# KFFC Simmentals
# Keith Franck

## Complete Full Fleckvieh Dispersal Sale
## September 18 & 19, 2020

Waverly Sales Company  2212 5th Ave NW  Waverly, Iowa

---

Sale Management: Schwake Cattle Services

Roy Schwake 214-542-8162

schwakecattle@aol.com

6105 CR4524, Athens TX 75752

**Guest Consignor**

**Veetchland Simmentals**

**Ken Kahle 601-880-3578**

12520 Schamberville Lane, Collinsville, MS 39325
Farm: N3812 Cedar Lane, Luxemburg, WI 54217

**KFFC Simmentals**

**Keith Franck 319-934-3593**

2746 270 Street
Winthrop, IA 50682

Sale Schedule:

September 18 . . . 1PM
Friday . . . Embryos & Semen

September 19 . . 1PM
Saturday . . . Over 160 Lots of Live Cattle

Auctioneer: Bruce Miller . . Bedford, Texas
817-247-0115

DVAuction
Broadcasting Real-Time Auctions

**This sale will be broadcast live on the internet**

www.dvauction.com

Livestock Representatives:

Midwest Marketer . . . . Tom Rooney
Independent . . . . Tim Lackey
Livestock Plus Inc . . . . Mike Sorenson

Sale Facility: **Waverly Sales Company**
2212 5th Ave N  Waverly, IA  319-352-2804
**Catalog online: www.waverlysales.com**

**Catalog Layout/Numbers**

| | |
|---|---|
| **Bulls . . Lots 1-13** | **12 Head** |
| **Bred Heifers . . Lots 14-45B** | **33 Head** |
| **Early Springs Pairs . . Lots 46A-83A** | **38 Cows/Calves** |
| **Spring Pairs . . Lots 84-122A** | **39 Cows/Calves** |
| **Lot 3 Bull . . w/young Pairs 124-124A 125-125A** | **2 Cows/Calves** |
| **Lot 3 Bull . . w/Dry Cows 123,126,127** | **3 Cows** |
| **Young Pair . . Lots 128-140A** | **13 Cows/Calves** |
| **Dry Cows & Donors . . Lots 141-163** | **23 Cows** |
| **Recipient Pairs . . Lots 164/164A 165/165A 166/166A** | **3 Cows/Calves** |
| **Embryo Lots . . Lots 167-232** | **282 Full Fleck** |
| | **32 % Fleck** |
| | **314 Total** |
| **Semen Lots . . Lots 233-236 A-J** | |
| **Lots 237-240 A-Z** | |
| **Lots 241 A-L** | |

Latham Hill
Catalog Production

# KFFC Full Fleckvieh Simmental Bulls

KFFC Fritz Hack B

## 1

**KFFC Fritz Hack B** **Tattoo: F852**

**ASA#3,502,946** **DOB: May 7, 2018**

Hadrian
Hackenberg #0207416
Priska

Siegfried
KFFC Angie Siegfried #2836199 **(Lot 158)**
Petra Load

This beef wagon loaded with Elite Genetics speaks for himself.

**KFFC Angie Siegfried** **Tattoo: A85**

**ASA#2,836,199** **DOB: July 3, 2013**

Sultan
Siegfried #0146340
Biene

FLEC & FMS Load Hafkenberg
Petra Load #2,252,455
FLEC Lilly Solar

**Dam of Lots 1, 110A, 129, 165**

**Embryos Lot 173**

KFFC Angie Siegfried A85

KFFC Garth HB

## 3

**KFFC Garth HB** **Tattoo: G934**

**ASA#3,612,891** **DOB: January 14, 2019**

Hadrian
Hackenberg #0207416
Priska

FLEC Levi Niner
KFFC Ura Levi #2,470,790
KFFC Jewell Herode

Three of our top Donors that we sold embryos to China, Lots 123, 126 & 127 will be pasture exposed to Garth.

# Veetchland Simmentals Full Fleckvieh Simmental Bulls

## 4 VS Hackenberg Bison

**ASA#3,740,683** **Tattoo: VS G124**
**DOB: June 15, 2019**

Hadrian
Hackenberg #0207416
Priska

FLEC Levi Niner
KFFC Ura Levi #2,470,790
KFFC Jewell Herode

**Possible Non-Diluter**

**DNA Status available sale day**

**VS Hackenberg Bison**

A dark red ring-eyed Hackenberg son out of a calving ease female line . . a great combination for any herd. Bison is the complete herd sire package. Full possession and full semen rights to the buyer. Seller reserves the right to collect 100 units of semen for our own use.

**Consigned by Veetchland Simmentals . . . The Oldest Continuously Operated Full Fleckvieh Herd In North America**

## 5 VS Hackenberg Red Bull

**ASA#3,740,682** **Tattoo: VS G123**
**DOB: June 18, 2019**

Hadrian
Hackenberg #0207416
Priska

KFFC Winston Seven
KFFC Yonni Winston #2,641,132
KFFC Elma HB

**Possible Non-Diluter**

**DNA Status available sale day**

**VS Hackenberg Red Bull**

A rare opportunity to own a solid red ring-eyed son of Hackenberg out of a Hackenberg granddaughter. This is a thick, perfectly correct bull. Full possession and full semen rights to the buyer. Seller reserves the right to collect 100 units of semen for our own use.

## Veetchland Simmentals . . . Ken Kahle

**Hackenberg**

Hadrian x Priska

**Sire of Lots**

**1, 3, 4, 5, 14,15, 110A, 165A**

**KFFC Gravey HB G933**

**Lot 14**

**KFFC Gypsy HB G909**

**Lot 15**

# KFFC Full Fleckvieh Simmental Herdsires

KFFC Dallas Load D639

## 6 KFFC Dallas Load

**Tattoo: D639**

**ASA#3,206,411** **DOB: March 29, 2016**

GPCC Hafkenberg 8F
FLEC & FMS Load Hafkenberg #2,170,386
FMS Janet

KFFC Rudy Levi
KFFC Unity Rudy #2,470,810 **(Lot 127)**
Petunia Solway Adams

KFFC Export Maurus E730

## 7 KFFC Export Maurus

**Tattoo: E730**

**ASA#3,332,104** **DOB: January 18, 2017**

Maurer
Maurus #1,740,767
Sissi

KFFC Rudy Levi
KFFC Unity Rudy #2,470810 **(Lot 127)**
Petunia Solway Adams

KFFC Frazer Argonne F824

## 8 KFFC Frazer Argonne

**Tattoo: F824**

**ASA#3,502,927** **DOB: January 4, 2018**

Argonne
KFFC Zohaz Argonne #2,655,727
KCC Vons Gwen C23F

KFFC Xathus Spiro
KFFC Candy X-66 #3,016,709 **(Lot 70)**
KFFC Ula Spiro

# KFFC Full Fleckvieh Simmental Herdsire Prospects

## 9 KFFC Floyd W Baden

**Tattoo: F849**
**ASA#3,502,921** **DOB: February 11, 2018**

Scottish Herod
Woolston Baden #0228236
Flagge

KFFC Yakima Levi **(Lot 80)**
KFFC Bailey Yakima #2,882,997
KFFC Myra Jagr

## 10 KFFC Falcon 8F

**Tattoo: F850**
**ASA#3,590,863** **DOB: April 7, 2018**

Hafke
GPCC Hafkenberg 8F #1,903,190
GPCC Heather

KFFC Rudy Levi
KFFC Unity Rudy #2,470,810 **(Lot 127)**
Petunia Solway Adams

## 11 KFFC Garrett Hafke

**Tattoo: G912**
**ASA#3,612,892** **DOB: January 26, 2019**

**Non-Diluter**

GPCC Hafkenberg 8F
KFFC Delhi Hafke 8F #3,206,407
KFFC Wasilla Tom **(Lot 126)**

KFFC Zohaz Argonne
KFFC Bess Zohaz #2,929,217 **(Lot 115)**
KFFC Willow Seven

## 12 KFFC Glen Antonius

**Tattoo: G954**
**ASA#3,748,577** **DOB: January 28, 2019**

**Non-Diluter**

Antonius
KFFC Ellis Antonius #3,332,106
JFFC Xeni Ty

KFFC Cade Argonne
KFFC Empire Cade #3,332,100 **(Lot 59)**
KFFC Carla Yakima

## 13 KFFC Greg Antonius

**Tattoo: G966**
**ASA#3,612,916** **DOB: March 16, 2019**

Egmar
Antonius #0613074
Anka

C&B Western
KFFC FLEC JupiterWestern #2,107,117
GPCC Sunday

**Hafke #1,202,382**
Influence in many of these cattle.

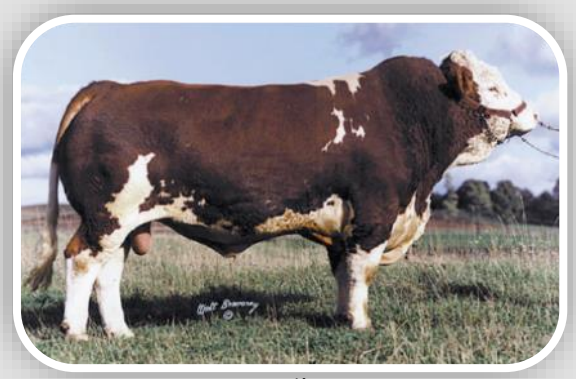

**Antonius #0613074**
Sire of Lot 13
Grandsire of Lot 12

# Full Fleckvieh Bred Heifers

**Lots 14 thru 45A&B . . . Bred Heifers**
**all pasture bred from**
**3/20/2020 to 7/25/2020**

**KFFC Frazer Argonne (Sells as Lot 8)**
**F824 #3,502,927**
Argonne
KFFC Zohaz Argonne #2,655,727
KCC Vons Gwen C23F

KFFC Xathus Spiro
KFFC Candy X-66 #3,016,709 (Lot 70)
KFFC Ula Spiro

**Non-Diluter**

KFFC Frazer Argonne F824 Lot 8

---

## 14 KFFC Gravey HB

**Tattoo: G933**
**ASA#3,612,889** **DOB: January 15, 2019**

Hadrian
Hackenberg #0207416
Priska

Iglhoff
KFFC Zaza Iglhoff #2,655,728 (Lot 125)
Petra Load

## 15 KFFC Gypsy HB

**Tattoo: G909**
**ASA#3,612,895** **DOB: January 20, 2019**

Hadrian
Hackenberg #0207416
Priska

FLEC Levi Miner
KFFC Ura Levi #2,470,790
KFFC Jewell Herode

## 16 KFFC Grab Antonius

**Tattoo: G973**
**ASA#3,612,917** **DOB: March 20, 2019**

Egmar
Antonius #0613074
Anka

C&B Western
KFFC FLEC JupiterWestern #2,107,117
GPCC Sunday

## 17 KFFC Greer Niner

**Tattoo: G988**
**ASA#3,612,919** **DOB: April 12, 2019**

Antonius
Z O Niner #1,448,452
SH Ruth F52R

Hackenberg
GPCC Porsche 5D #1,784,947
GPCC Thumbelina

## 18 KFFC Grove Park

**Tattoo: G993**
**ASA#3,612,920** **DOB: April 24, 2019**

FLEC Levi Niner
KFFC Park Levi #2,284,418
KFFC Jewell Herode

Hackenberg
GPCC Porsche 5D #1,784,947
GPCC Thumbelina

## 19 KFFC Galin Antonius

**Tattoo: G937**
**ASA#3,612,887** **DOB: January 9, 2019**

Antonius
KFC Ellis Antonius #3,332,106
KFFC Xenia TY

KFFC Andy Siegfried
KFFC Elba Andy #3,332,096 (Lot 97)
KFFC Xoanna Tommy

## 20 KFFC Greedy Antonius

**Tattoo: G926**
**ASA#3,612,888** **DOB: January 11, 2019**

**Non-Diluter**

Antonius
KFFC Ellis Antonius #3,332,106
KFFC Xenia TY

FLEC & FMS Load Hafkenberg
KFFC Elko Load #3,332,091
KFFC Unity Rudy (Lot 127)

## 21 KFFC Antonius

**Tattoo: 916**
**ASA#3,612,894** **DOB: January 18, 2019**

**Non-Diluter**

Antonius
KFFC Ellis Antonius #3,332,106
KFFC Xenia TY

KFFC Boone Urbino
KFFC Eureka Boone #3,332,109 (Lot 103)
KFF Calypso Aluin 66 (Lot 72)

# Full Fleckvieh Bred Heifers

## 22 KFFC Good Antonius
**Tattoo: G905**
**ASA#3,612,897** **DOB: January 20, 2019**

**Non-Diluter**

Antonius
KFFC Ellis Antonius #3,332,106
KFFC Xenia Ty

KFFC Andy Siegfried
KFFC Egg Andy #3,332,087
KFFC Zoie Tommy

## 23 KFFC Gwen Antonius
**Tattoo: G928**
**ASA#3,612,896** **DOB: January 20, 2019**

**Non-Diluter**

Antonius
KFFC Ellis Antonius #3,332,106
KFFC Xennia Ty

KFFC Zohaz Argonne
KFFC Electric Zohaz #3,332,078
KFFC Yetta Tom **(Lot 78)**

## 24 KFFC Genny Antonius
**Tattoo: G927**
**ASA#3,612,898** **DOB: January 23, 2019**

**Non-Diluter**

Antonius
KFFC Ellis Antonius #3,332,106
KFFC Xenia Ty

KFFC Antron X-66
KFFC Eldora Antron #3,332,110
KFFC Carmen Argonne

**KFFC Genny Antonius Lot24**

## 25 KFFC Gore Argonne
**Tattoo: G994**
**ASA#3,612,901** **DOB: January 27, 2019**

Argonne
KFFC Zohaz Argonne #2,655,727
KCC Vons Gwen C23F

Iglhoff
KFFC Zasha Iglhoff #2,655,726
Petra Load

## 26 KFFC Geraldine Argonne
**Tattoo: G930**
**ASA#3,612,911** **DOB: January 31, 2019**

**Non-Diluter**

Argonne
KFFC Zohaz Argonne #2,655,727
KCC Vons Gwen C23F

KFFC Xathus Spiro
KFFC Candy X-66 #3,016,709 **(Lot 70)**
KFFC Ula Spiro

## 27 KFFC Gabbey Argonne
**Tattoo: G932**
**ASA#3,612,910** **DOB: February 4, 2019**

**Non-Diluter**

Argonne
KFFC Zohaz Argonne #2,655,727
KCC Vons Gwen C23F

KFFC Tommy Levi
KFFC Yetta Tom #2,602,753 **(Lot 78)**
KFFC Tempest Niner

## 28 KFFC Gloria Argonne
**Tattoo: G925**
**ASA#3,612,907** **DOB: February 5, 2019**

**Non-Diluter**

Argonne
KFFC Zohaz Argonne #2,655,727
KCC Vons Gwen C23F

KFFC Tommy Levi
KFFC Zelda Tommy #2,655,722 **(Lot 119)**
KFFC Unity Rudy **(Lot 127)**

## 29 KFFC Gretchen Argonne
**Tattoo: G956**
**ASA#3,612,922** **DOB: February 21, 2019**

**Non-Diluter**

Argonne
KFFC Zohaz Argonne #2,655,727
KCC Vons Gwen C23F

Antonius
KFFC Cadillac Antonius #3,124,931
SH Ruth F52R

## 30 KFFC Ginger Load
**Tattoo: G972**
**ASA#3,612,905** **DOB: January 29, 2019**

FLEC & FMS Load Hafkenberg
KFFC Dallas Load #3,206,411 **(Lot 6)**
KFFC Unity Rudy **(Lot 127)**

**Non-Diluter**

KFFC Cade Argonne
KFFC Engrid Cade #3,332,099 **(Lot 58)**
KFFC Candy X-66 **(Lot 70)**

# Full Fleckvieh Bred Heifers

## 31 KFFC Glenda Load

Tattoo: G920
ASA#3,612,904 DOB: February 5, 2019

FLEC & FMS Load Hafkenberg
KFFC Dallas Load #3,206,411 (Lot 6)
KFFC Unity Rudy (Lot 127)

KFFC Andy Siegfried
KFFC Elite Andy #3,332,112
FLEC Row Max

**Non-Diluter**

## 32 KFFC Goose Load

Tattoo: G970
ASA#3,612,908 DOB: February 25, 2019

FLEC & FMS Load Hafkenberg
KFFC Dallas Load #3,206,411 (Lot 6)
KFFC Unity Rudy (Lot127)

Urspring
KFFC Briere Urspring #2,882,998
KFFC Uli Rudy

**Non-Diluter**

## 33 KFFC Gold Load

Tattoo: G979
ASA#3,663,859 DOB: March 11, 2019

FLEC & FMS Load Hafkenberg
KFFC Dallas Load #3,206,411 (Lot 6)
KFFC Unity Rudy (Lot 127)

FLEC & FMS Load Hafkenberg
Petra Load #2,252,455
FLEC Lilly Solar

## 34 KFFC Gail Ulmer

Tattoo: G902
ASA#3,612,913 DOB: February 1, 2019

**Non-Diluter**

Ulmer
KFFC Cale Ulmer #3,016,741
KFFC Yuska Argonne (lot 82)

Lazy-8 Austrian Strahl 2
KFFC Dove Strahl #3,206,385 (Lot 107)
KFFC FLEC JupiterWestern

## 35 KFFC Garnet Ulmer

Tattoo: G908
ASA#3,612,909 DOB: February 1, 2019

**Non-Diluter**

Ulmer
KFFC Cale Ulmer #3,016,741
KFFC Yuska Argonne (Lot 82)

KFFC Yakima Levi (Lot 80)
KFFC Dayton Yakima #3,206,401 (Lot 133)
KFFC Zaida Hallmark

## 36 KFFC Georgia Ulmer

Tattoo: G938
ASA#3,612,912 DOB: February 1, 2019

**Non-Diluter**

Ulmer
KFFC Cale Ulmer #3,016,741
KFFC Yuska Argonne (Lot 82)

KFFC Back Ukla
KFFC Dixon Ukla #3,206,406
KFFC Boylin Barvarian (Lot 113)

## 37 KFFC Gracie Ulmer

Tattoo: G907
ASA#3,612,902 DOB: February 9, 2019

**Non-Diluter**

Ulmer
KFFC Cale Ulmer #3,016,741
KFFC Yuska Argonne (Lot 82)

KFFC Tommy Levi
KFFC Yoka Tom #2,602,754 (Lot 79)
KFFC Radish Levi

## 38 KFFC Ghost Ulmer

Tattoo: G940
ASA#3,612,903 DOB: February 11, 2019

**Non-Diluter**

Ulmer
KFFC Cale Ulmer #3,016,741
KFFC Yuska Argonne (Lot 82)

FLEC Levi Niner
KFFC Yamka Levi #2,602,762 (Lot 80)
KFFC Ula Spiro

**Polled**

KFFC Ghost Ulmer Lot 38

# Full Fleckvieh Bred Heifers

## 39 KFFC Glacier Ulmer

**Tattoo: G919**
**ASA#3,663,858** **DOB: February 19, 2019**

**Non-Diluter**

Ulmer
KFFC Cale Ulmer #3,016,741
KFFC Yuska Argonne **(Lot 82)**

KFFC Harley Solway
KFFC Cassill Harley #3,124,930 **(Lot 74)**
Miss McFleck E61M

## 40 KFFC Gravity Ulmer

**Tattoo: G991**
**ASA#3,663,857** **DOB: April 9, 2019**

**Non-Diluter**

Ulmer
KFFC Cale Ulmer #3,016,741
KFFC Yuska Argonne **(Lot 82)**

KFFC Zohaz Argonne
KFFC Cadyn Argonne #3,016,718
KFFC Ally Yellowstone **(Lot 117)**

## 41 KFFC Gilda Strahl

**Tattoo: G900**
**ASA#3,612,890** **DOB: January 17, 2019**

**Non-Diluter**

Lazy-8 Austrian Strahl 2
KFFC Delta Strahl #3,206,410
KFFC Zona Xathus

KFFC Zohaz Argonne
KFFC Dixie Argonne #3,206,403 **(Lot 64)**
KFFC Zelda Tommy **(Lot 119)**

## 42 KFFC Glynis Strahl

**Tattoo: G904**
**ASA#3,612,899** **DOB: February 20, 2019**

**Non-Diluter**

Lazy-8 Austrian Strahl 2
KFFC Delta Strahl #3,206,410
KFFC Zona Xathus

FLEC Levi Niner
KFFC Urbi Levi #2,470,806 **(Lot 83)**
KFFC Melva Solar

## 43 KFFC Geneva Strahl

**Tattoo: G943**
**ASA#3,612,900** **DOB: January 26, 2019**

**Non-Diluter**

Lazy-8 Austrian Strahl 2
KFFC Delta Strahl #3,206,410
KFFC Zona Xathus

KFFC Rudy Levi
KFFC Utay Rudy #2,470,800 **(Lot 140)**
KFFC Regie Max

## 44 KFFC Gibbs Load

**Tattoo: G989**
**ASA#3,663,856** **DOB: April 8, 2019**

FLEC & FMS Load Hafkenberg
KFFC Elgin Load #3,332,103
KFFC Bali Ulk **(Lot 76)**

**Non-Diluter**

KFFC Rudy Levi
KFFC Unity Rudy #2,470,810 **(Lot 127)**
Petunia Solway Adams

## 45A KFFC Gerri Hafke

**Tattoo: G957**
**ASA#3,612,915** **DOB: February 26, 2019**

**Non-Diluter**

GPCC Hafkenberg 8F
KFFC Delhi Hafke 8F #3,206,407
KFFC Wasilla Tom **(Lot 126)**

KFFC Tommy Levi
KFFC Yamka Tom #2,602,751 **(Lot 161)**
KFFC Netty Jagr

## 45B KFFC Great Hafke

**Tattoo: G961**
**ASA#3,612,914** **DOB: February 26, 2019**

**Non-Diluter**

GPCC Hafkenberg 8F
KFFC Delhi Hafke 8F #3,206,407
KFFC Wasilla Tom **(Lot 126)**

KFFC Tommy Levi
KFFC Yamka Tom #2,602,751 **(Lot 161**
KFFC Netty Jagr

# Full Fleckvieh Early Spring Pairs

**Lots 46 thru 83 . . . Early Spring Pairs**
**all pasture exposed from**
**3/21/2020 to 8/5/2020**

**KFFC Export Maurus E730 (Sells as Lot 7)**
**#3,332,104**

Maurer
Maurus #1,740,767
Sissi

**Non-Diluter**

KFFC Rudy Levi
KFFC Unity Rudy #2,470810 **(Lot 127)**
Petunia Solway Adams

**KFFC Export Maurus E730 Lot 7**

## 46 KFFC Feather Argonne

**Tattoo: F807**
**ASA#3,502,933** **DOB: January 6, 2018**

**Non-Diluter**

Argonne
KFFC Zohaz Argonne #2,655,727
KCC Vons Gwen C23F

KFFC Zohaz Argonne
KFFC Cadyn Argonne #3,016,718
KFFC Ally Yellowstone **(Lot 117)**

**46A:** 1-14-20 M (H15) #87 KFFC Export Maurus #3,332,104 **(Lot 7)**

## 47 KFFC Fay Argonne

**Tattoo: F821**
**ASA#3,502,935** **DOB: January 14, 2018**

**Non-Diluter**

Argonne
KFFC Zohaz Argonne #2,655,727
KCC Vons Gwen C23

KFFC Tommy Levi
KFFC Yoka Tom #2,602,754 **(Lot 79)**
KFFC Ally Yellowstone **(Lot 117)**

**47A:** 1-28-20 M (H49) #92 KFFC Export Maurus #3,332,104 **(Lot 7)**

## 48 KFFC Fanny Argonne

**Tattoo: F814**
**ASA#3,502,936** **DOB: January 16, 2018**

**Non-Diluter**

Argonne
KFFC Zohaz Argonne #2,655,727
KCC Vons Gwen C23

KFFC Tommy Levi
KFFC Xena Tommy #2,551,132 **(Lot 122)**
KFFC Myra Jagr

**48A:** 1-23-20 F (H2) #89 KFFC Export Maurus #3,332,104 **(Lot 7)**

## 49 KFFC Florence Ulmer

**Tattoo: F825**
**ASA#3,502,943** **DOB: January 17, 2018**

**Non-Diluter**

Ulmer
KFFC Cale Ulmer #3,01,6741
KFFC Yuska Argonne

FLEC Levi Niner
KFFC Cammy Levi #3,016,703
FMS Delite

**49A:** 1-24-20 F (H4) #71 KFFC Export Maurus #3,332,104 **(Lot 7)**

## 50 KFFC Fayette Emil Fritz

**Tattoo: F800**
**ASA#3,502,936** **DOB: January 30, 2018**

**Non-Diluter**

KFFC Emil Fritz
KFFC Bernier Emil #2,882,994
DMSS Laura 19F

KFFC Xathus Spiro
KFFC Alecia X-66 #2,836,180
KFFC Yetle Winston

**50A:** 1-13-20 F (H5) #70 KFFC Export Maurus #3,332,104 **(Lot 7)**

## 51 KFFC Flying Emil Fritz

**Tattoo: F862**
**ASA#3,502,954** **DOB: February 13, 2018**

**Non-Diluter**

KFFC Emil Fritz
KFFC Bernier Emil #2,882,994
DMSS Laura 19F

FLEC Levi Niner
KFFC Urbi Levi #2,470,806 **(Lot 83)**
KFFC Melva Solar

**51A:** 1-19-20 M (H50) #93 KFFC Export Maurus #3,332,104 **(Lot 7)**

## 52 KFFC Forever Ulk

**Tattoo: F856**
**ASA#3,502,956** **DOB: February 17, 2018**

**Non-Diluter**

Ulk
KFFC Carl Ulk # 3,016,753
KFFC Ula Spiro

Antonius
KFFC Cadillac Antonius #3,124,931 **(Lot 73)**
SH Ruth F52R

**52A:** 1-27-20 F (H21) #64 KFFC Export Maurus #3,332,104 **(Lot 7)**

## 53 KFFC Fragrent Ulk

**Tattoo: F865**
**ASA#3,502,929** **DOB: February 20, 2018**

**Non-Diluter**

Ulk
KFFC Carl Ulk # 3,016,753
KFFC Ula Spiro

KFFC Andy Siegfried
KFFC Drew Siegfried #3,206,390 **(Lot 124)**
KFFC Ember Winston

**53A:** 1-19-20 M (H33) #87 KFFC Export Maurus #3,332,104 **(Lot 7)**

# Full Fleckvieh Early Spring Pairs

## 54 KFFC Forida Argonne

**Tattoo: F871**
**ASA#3,502,931** **DOB: February 28, 2018**

**Non-Diluter**

Argonne
KFFC Zohaz Argonne #2,655,727
KCC Vons Gwen C23F

Max Zoniner
KFFC Riva Max #2,311,741
KFFC Elma HB

**54A:** 1-25-20 F (H38) #62 KFFC Export Maurus #3,332,104 **(Lot 7)**

## 55 KFFC Fern Ulk

**Tattoo: F876**
**ASA#3,502,913** **DOB: March 2, 2018**

**Non-Diluter**

Ulk
KFFC Carl Ulk #3,016,753
KFFC Ula Spiro

KFFC Zohaz Argonne
KFFC Doris Argonne #3,206,389 **(Lot 135)**
KFFC Urbana Rudy

**55A:** 2-27-20 M (H52) #82 KFFC Export Maurus #3,332,104 **(Lot 7)**

## 56 KFFC Freida BP

**Tattoo: F840**
**ASA#3,502,915** **DOB: March 19, 2018**

**Non-Diluter**

Siegfried
Brundish Prosperus #1,089,045
Cherkley Hilary

KFFC Ty Hamlet
KFFC Xenia Ty #2,552,129
KFFC Tempest Niner

**56A:** 2-1-20 M (H24) #85 KFFC Export Maurus #3,332,104 **(Lot 7)**

## 57 KFFC Fire Mutig

**Tattoo: F837**
**ASA#3,502,916** **DOB: March 24, 2018**

**Non-Diluter**

Morello
Mutig #1,740,765
Elba

KFFC Rudy Levi
KFFC Unity Rudy #2,470,810 **(Lot 127)**
Petunia Solway Adams

**57A:** 1-25-20 M (H9) #66 KFFC Export Maurus #3,332,104 **(Lot 7)**

## 58 KFFC Engrid Cade

**Tattoo: E733**
**ASA#3,332,099** **DOB: January 10, 2017**

**Non-Diluter**

KFFC Zohaz Argonne
KFFC Cade Argonne #3,016,745
KFFC AJA X-66 **(Lot 137)**

KFFC Xathus Spiro
KFFC Candy X-66 #3,016,709 **(Lot 70)**
KFFC Ula Spiro

**58A:** 2-1-20 F (H36) #95 KFFC Duncan ZO Niner #3,332,099

## 59 KFFC Empire Cade

**Tattoo: E714**
**ASA#3,332,100** **DOB: January 12, 2017**

**Non-Diluter**

KFFC Zohaz Argonne
KFFC Cade Argonne #3,016,745
KFFC AJA X-66 **(Lot 137)**

KFFC Yakima Levi **(Lot 80)**
KFFC Carla Yakima #3,016,710
KFFC Zoie Tommy

**59A:** 1-31-20 M (H7) #101 KFFC Dallas Load #3,206,411

Lot 59 KFFC Empire Cade

## 60 KFFC Echo Antonius

**Tattoo: E715**
**ASA#3,332,090** **DOB: January 21, 2017**

**Non-Diluter**

Egmar
Antonius #0613074
Anka

KFFC Ty Hamlet
KFFC Xenia Ty #2,551,129
KFFC Tempest Niner

**60A:** 2-2-20 F (H37) #95 KFFC Dallas Load #3,206,411 **(Lot 6)**

## 61 KFFC Emerald Cade

**Tattoo: E702**
**ASA#3,332,095** **DOB: January 24, 2017**

**Non-Diluter**

KFFC Zohaz Argonne
KFFC Cade Argonne #3,016,745
KFFC AJA X-66 **(Lot 137)**

KFFC Xathus Spiro
KFFC Cherry X-66 #3,016,727 **(Lot 69)**
ICC Kempenski

**61A:** 1-28-20 M (H28) #101 KFFC Delhi Hafke 8F #3,206,407

## 62 KFFC Enid Ulmer

**Tattoo: E768**
**ASA#3,415,996** **DOB: October 24, 2017**

Ulmer
KFFC Cale Ulmer #3,016,741
KFFC Yuska Argonne **(Lot 82)**

KFFC Yakima Levi **(Lot 80)**
KFFC Bailey Yakima #2,882,997
KFFC Myra Jagr

**62A:** 2-6-20 M (H39) #82 KFFC Dallas Load #3,206,411 **(Lot 6)**

# Full Fleckvieh Early Spring Pairs

## 63 KFFC Ella Lumen

**Tattoo: E767**
**ASA#3,415,997** **DOB: December 1, 2017**

**Non-Diluter**

Ulmer
KFFC Cale Ulmer #3,016,741
KFFC Yuska Argonne **(Lot 82)**

KFFC Ty Hamlet
KFFC Xenia Ty #2,551,129
KFFC Tempest Niner

**63A:** 1-27-20 F (H30) #87 KFFC Export Maurus #3,332,104**(Lot 7)**

## 64 KFFC Dixie Argonne

**Tattoo: D605**
**ASA#3,206,403** **DOB: January 23, 2016**

**Non-Diluter**

Argonne
KFFC Zohaz Argonne #2,655,727
KCC Vons Gwen C23F

KFFC Tommy Levi
KFFC Zelda Tommy #2,655,722 **(Lot 119)**
KFFC Unity Rudy **(Lot 127)**

**64A:** 2-3-20 M (H23) #110 KFFC Delhi Hafke 8F #3,206,407

## 65 KFFC Dundee D-Horst

**Tattoo: D620**
**ASA#3,206,404** **DOB: January 27, 2016**

**Non-Diluter**

Horex
Dovea Horst #0489883
Gabi

KFFC Ty Hamlet
KFFC Xenia Ty #2,551,129
KFFC Tempest Niner

**65A:** 1-17-20 F (H48) #87 KFFC Dallas Load #3,206,411 **(Lot 6)**

## 66 KFFC Dollar Yakima

**Tattoo: D643**
**ASA#3,206,393** **DOB: February 15, 2016**

**Non-Diluter**

FLEC Levi Niner
KFFC Yakima Levi #2,594,926 **(Lot 80)**
KFFC Margo Elwood

KFFC Tommy Levi
KFFC Yosemite Tom #2,602,767
FLEC Row Max

**66A:** 2-7-20 F (H41) #104 KFFC Floyd W Baden #3,502,921 **(Lot 9)**

## 67 KFFC Dayton ZO Niner

**Tattoo: D658**
**ASA#3,275,455** **DOB: November 28, 2016**

**Non-Diluter**

Antonius
ZO Niner #1,448,452
SH Ruth F52R

Gold
DMSS Laura 19F #1,909,986
Laura

**67A:** 1-29-20 M (H19) #99 KFFC Dallas Load #3,206,411 **(Lot 6)**

## 68 KFFC Camile S Neff

**Tattoo: C544**
**ASA#3,016,706** **DOB: January 26, 2015**

**Non-Diluter**

Scottish Neff
Achievement #0053800
Gamma

Hamlet
KFFC Tina Hamlet #2,422,967
FMS Delite

**68A:** 2-10-20 M 94# KFFC Delhi Hafke 8F #3,206,407

## 69 KFFC Cherry X-66

**Tattoo: C503**
**ASA#3,016,727** **DOB: February 10, 2015**

KFFC Spiro Levi
KFFC Xathus Spiro #2,594,935
KFFC Uli Rudy

Iglhoff
ICC Kempenski #2,694,999
ICC Stro Kan

**69A:** 1-14-20 F (H31) #90 KFFC Dallas Load #3,206,411 **(Lot 6)**

Lot 69 KFFC Cherry X-66

## 70 KFFC Candy X-66

**Tattoo: C515**
**ASA#3,016,709** **DOB: February 13, 2015**

**Non-Diluter**

KFFC Spiro Levi
KFFC Xathus Spiro #2,594,935
KFFC Uli Rudy

KFFC Spiro Levi
KFFC Ula Spiro #2,470,798
KFFC Sedonia Pack

**70A:** 1-27-20 F (H46) #89 KFFC Delhi Hafke 8F #3,206,407
Candy is the dam of KFFC Frazer Argonne **(Lot 8)** herd sire.

## 71 KFFC Carstal Yakima

**Tattoo: C500**
**ASA#3,016,734** **DOB: February 18, 2015**

**Non-Diluter**

FLEC Levi Niner
KFFC Yakima Levi #2,594,926 **(Lot 80)**
KFFC Margo Elwood

KFFC Rudy Levi
KFFC Unity Rudy #2,470,810 **(Lot 127)**
Petunia Solway Adonis

**71A:** 2-6-20 F (H3) #68 KFFC Floyd W Baden #3,502,921 **(Lot 9)**

# Full Fleckvieh Early Spring Pairs

## 72 KFFC Calypso Aluin 66

**Tattoo: C593**
**ASA#3,016,698** **DOB: June 1, 2015**

KFFC Xathus Spiro
KFFC Aluin X-66 #2,836,165
KFFC Yalaha Levi

KFFC Seven Levi
KFFC Wadena Seven #2,522,728 **(Lot 163)**
DMSS Laura 19F

**72A:** 2-10-20 F (H47) #78 KFFC Floyd W Baden #3,502,921 **(Lot 9)**

## 73 KFFC Cadillac Antonius

**Tattoo: C597**
**ASA#3,124,931** **DOB: September 1, 2015**

**Non-Diluter**

Egmar
Antonius #0613074
Anka

Siegfried
SH Ruth F52R #0853913
MillHill Flower

**73A:** 1-13-20 F (H16) #95 KFFC Dallas Load #3,206,411 **(Lot 6)**

## 74 KFFC Cassill Harley

**Tattoo: C594**
**ASA#3,124,930** **DOB: November 9, 2015**

Solway Adonis
KFFC Harley Solway #1,987,732
KFF Billie Pirkach B316

GPCC Rocky 12C
Miss McFleck E61M #1,898,040
Miss BSBL Gwen

**74A:** 1-26-20 A (H35) #94 KFFC Delhi Hafke 8F #3,206,407

Lot 74 KFFC Cadillac Antonius

## 75 KFFC Babmi Ulk

**Tattoo: B461**
**ASA#2,962,763** **DOB: September 21, 2014**

**Non-Diluter**

Simon
Ulk #0019045
Kuni

Hamlet
KFFC Tina Hamlet #2,422,967
FMS Delite

**75A:** 1-25-20 F (H25) #89 KFFC Dallas Load #3,206,411 **(Lot 6)**

## 76 KFFC Bali Ulk

**Tattoo: B462**
**ASA#2,962,765** **DOB: October 23, 2014**

**Non-Diluter**

Simon
Ulk #0019045
Kuni

Hamlet
KFFC Tina Hamlet #2,422,967
FMS Delite

**76A:** 1-20-20 M (H42) #94 KFFC Dallas Load #3,206,411 **(Lot 6)**

## 77 KFFC Alfie Emil

**Tattoo: A82**
**ASA#2,836,185** **DOB: April 1, 2013**

**Non-Diluter**

BSBL 3A
KFFC Emil Fritz #1,872,315
Cimarron Ms Western

Gold
DMSS Laura 19F #1,909,986
Laura

**77A:** 12-3-20 M (H6) #110 KFFC Duncan ZO Niner #3,275,453

## 78 KFFC Yetta Tom

**Tattoo: Y220**
**ASA#2,602,753** **DOB: January 12, 2011**

**Non-Diluter**

FLEC Levi Niner
KFFC Tommy Levi #2,422,970
KFFC Jewell Herode

ZO Niner
KFFC Tempest Niner #2,422,968
DMSS Laura 19F

**78A:** 1-28-20 F (H17) #98 KFFC Delhi Hafke 8F #3,206.407

## 79 KFFC Yoka Tom

**Tattoo: Y208**
**ASA#2,602,754** **DOB: January 14, 2011**

**Non-Diluter**

FLEC Levi Niner
KFFC Tommy Levi #2,422,970
KFFC Jewell Herode

FLEC Levi Niner
KFFC Radish Levi #2,311,715
Vinnie Solar

**79A:** 2-7-20 M (H22) #107 KFFC Delhi Hafke 8F #3,206,407

## 80 KFFC Yamka Levi

**Tattoo: Y270**
**ASA#2,602,762** **DOB: February 3, 2011**

**Non-Diluter**

ZO Niner
FLEC Levi Niner #2,125,342
KFFC Jordan Solway

KFFC Spiro Levi
KFFC Ula Spiro #2,470,789
KFFC Sedona Pack

**Polled**

**80A:** 2-13-20 F (H51) #93 KFFC Delhi Hafke 8F #3,206,407

**Dam of Lots 38 & 99**

# Full Fleckvieh Early Spring Pairs

## 81 KFFC Yaffa Levi

**Tattoo: Y256**
**ASA#2,602,765** **DOB: February 7, 2011**

**Non-Diluter**

ZO Niner
FLEC Levi Niner #2,125,342
KFFC Jordon Solway

FLEC Levi Niner
KFFC Ura Levi #2,470,791
FLEC Phylis Antonius

**81A**: 2-9-20 F (H32) #113 KFFC Dallas Load #3,206,411 **(Lot 6)**

## 82 KFFC Yuska Argonne

**Tattoo: Y291**
**ASA#2,645,247** **DOB: December 23, 2011**

**Non-Diluter**

Pelikan
Argonne #0357603
Roschen

BEL C&B Western 4th
KCC Vons Gwen C23F #1,726,464
Miss BSBL Gwen

**82A**: 1-28-20 M (H34) #94 KFFC Dallas Load #3,206,411 **(Lot 6)**

## 83 KFFC Urbi Levi

**Tattoo: U100**
**ASA#2,470,806** **DOB: February 29,2008**

ZO Niner
FLEC Levi Niner #2,125,342
KFFC Jordon Solway

GPCC Solar 340E
KFFC Melva Solar #2,176,914
KFFC Kori Hafke

**83A**: 2-13-20 M (H29) #100 KFFC Delhi Hafke 8F #3,206,407

**Lot 83 Urbi Levi**

# Full Fleckvieh Spring Pairs

**Lots 84 thru 122 . . . Spring Pairs**
**all pasture bred from**
**3/21/2020 to 9/17/2020**
**KFFC Dallas Load D639** **(Sells as Lot 6)**
**#3,206,411**
GPCC Hafkenberg 8F
FLEC & FMS Load Hafkenberg #2,170,386
FMS Janet

**Non-Diluter**

KFFC Rudy Levi
KFFC Unity Rudy #2,470,810 **(Lot 127)**
Petunia Solway Adams

**KFFC Dallas Load D639**

---

## 84 KFFC Faith W Baden

**Tattoo: F868**
**ASA#3,502,934** **DOB: January 12, 2018**

Scottish Herod
Woolston Baden #0228236
Flagge

KFFC Ty Hamlet
KFFC Xenia Ty #2,551,129
KFFC Tempest Niner

**84A**: 3-15-20 M (H71) #90 KFFC Antron X66 #2,836,168

## 85 KFFC Farrah Argonne

**Tattoo: F820**
**ASA#3,502,937** **DOB: January 16, 2018**

**Non-Diluter**

Argonne
KFFC Zohaz Argonne #2,655,727
KCC Vons Gwen C23F

KFFC Tommy Levi
KFFC Zelda Tommy #2,655,722 **(Lot 119)**
KFFC Unity Rudy **(Lot 127)**

**85A**: 1-4-20 M (H44) #72 KFFC Export Maurus #3,332,104 **(Lot 7)**

## 86 KFFC Freda Ulk

**Tattoo: F812**
**ASA#3,502,944** **DOB: January 18, 2018**

**Non-Diluter**

Ulk
KFFC Carl Ulk #3,016,753
KFFC Ula Spiro

KFFC Yakima Levi **(Lot 80)**
KFFC Drift Yakima #3,206,386 **(Lot 110)**
KFFC Zarita Winston

**86A**: 1-26-20 F (H18) #81 KFFC Export Maurus #3,332,104 **(Lot 7)**

## 87 KFFC Frederica Ulk

**Tattoo: F828**
**ASA#3,502,945** **DOB: January 22, 2018**

**Non-Diluter**

Ulk
KFFC Carl Ulk #3,016,753
KFFC Ula Spiro

KFFC Yakima Levi **(Lot 80)**
KFFC Delta Yakima Levi #3,206,398 **(Lot 132)**
KFFC Zoe Niner

**87A**: 1-20-20 F (H13) #68 KFFC Export Maurus #3,332,104 **(Lot 7)**

## 88 KFFC Fawn Emil Fritz

**Tattoo: F813**
**ASA#3,502,938** **DOB: January 24, 2018**

**Non-Diluter**

KFFC Emil Fritz
KFFC Bernier Emil #2,882,994
DMSS Laura 19F

KFFC Spiro Levi
KFFC Yana Spiro #2,594,917
KFFC Melany Solar

**88A**: 1-13-20 F (H43) #68 KFFC Export Maurus #3,332,104 **(Lot 7)**

## 89 KFFC Freesig Ulk

**Tattoo: F870**
**ASA#3,502,928** **DOB: February 20, 2018**

**Non-Diluter**

Ulk
KFFC Carl Ulk #3,016,753
KFFC Ula Spiro

SV Bavarian 7C
KFFC Derby Bavarian #3,206,402
KFFC Zita Niner

**89A**: 3-24-20 M (H65) #80 KFFC Export Maurus #3,332,104 **(Lot 7)**

# Full Fleckvieh Spring Pairs

## 90 KFFC Futurity Argonne

**Tattoo: E872**
**ASA#3,502,930** **DOB: February 26, 2018**

**Non-Diluter**

Argonne
KFFC Zohaz Argonne #2,655,727
KCC Vons Gwen C23F

KFFC Winston Seven
KFFC Alisa Winston #2,836,193 **(Lot 116)**
KFFC Xone Tommy

**90A:** 2-10-20 M (H45) #60 KFFC Export Maurus #3,332,104 **(Lot 7)**

## 91 KFFC Fanny Ulk

**Tattoo: F832**
**ASA#3,502,914** **DOB: March 5, 2018**

**Non-Diluter**

Ulk
KFFC Carl Ulk #3,016,753
KFFC Ula Spiro

KFFC Zohaz Argonne
KFFC Dee Aargonne #3,206,395
KFFC Alma Winston **(Lot 138)**

**91A:** 1-23-20 F (H1) #63 KFFC Export Maurus #3,332,104 **(Lot 7)**

## 92 KFFC Fleural Ulmer

**Tattoo: F835**
**ASA#3,502,917** **DOB: March 27, 2018**

**Non-Diluter**

Ulmer
KFFC Cale Ulmer #3,016,741
KFFC Yuska Argonne **(Lot 82)**

FLEC Levi Niner
KFFC Ura Levi #2,470,790
KFFC Jewell Herode

**92A:** 3-6-20 M (H73) #104 KFFC Export Maurus #3,332,104 **Lot 7**

## 93 KFFC Flower W Baden

**Tattoo: F848**
**ASA#3,502,908** **DOB: April 8, 2018**

Scottish Herod
Woolston Baden #0228236
Flagge

KFFC Emil Fritz
KFFC Alfie Emil #2,836,185
DMSS Laura 19F

**93A:** 2-22-20 M (H68) #73 KFFC Export Maurus #3,332,104 **(Lot 7)**

## 94 KFFC Foxglove Ulmer

**Tattoo: F833**
**ASA#3,502,909** **DOB: April 9, 2018**

Ulmer
KFFC Cale Ulmer #3,016,741
KFFC Yuska Argonne

KFFC Seven Levi
KFFC Wadena Seven #2,522,728 **(Lot 163)**
DMSS Laura 19F

**94A:** 2-5-20 M (H14) #72 KFFC Export Maurus #3,332,104**(Lot 7)**

## 95 KFFC Fern Load

**Tattoo: F888**
**ASA#3,502,951** **DOB: May 17, 2018**

FLEC & FMS Load Hafkenberg
KFFC Dallas Load #3,206,411 **(Lot 6)**
KFFC Unity Rudy **(Lot 127)**

**Non-Diluter**

SAS Beef Maker 30G
KFFC Char 30G #3,016,733
KFFC Yuska Argonne **(Lot 82)**

**95A:** 3-8-20 M (H80) #62 KFFC Export Maurus #3,332,104 **(Lot 7)**

## 96 KFFC Elko Load

**Tattoo: F719**
**ASA#3,332,091** **DOB: January 21, 2017**

**Non-Diluter**

GPCC Hafkenberg 8F
FLEC & FMS Load Hackenberg #2,170,386
FMS Janet

KFFC Rudy Levi
KFFC Unity Rudy #2,470,810 **(Lot 127)**
Petunia Solway Adams

**96A:** 3-24-20 M (H58) #101 KFFC Export Maurus #3,332,104

## 97 KFFC Elba Andy

**Tattoo: E712**
**ASA#3,332,096** **DOB: January 24, 2017**

Siegfried
KFFC Andy Siegfried #2,836,200
Petra Load

KFFC Tommy Levi
KFFC Xoanna Tommy #2,551,158
DMSS Laura 19F

**97A:** 2-24-20 F (H64) #93 KFFC Delhi Hafke 8F #3,206,407

## 98 Evergreen Zohaz

**Tattoo: E713**
**ASA#3,332,097** **DOB: January 28, 2017**

Argonne
KFFC Zohaz Argonne #2,655,727
KCC Vons Gwen C23F

ZO Niner
KFFC Zoe Niner #2,742,898 **(Lot 160)**
Petro Load

**98A:** 2-6-20 M (H11) #80 KFFC Dallas Load #3,206,411 **(Lot 6)**

## 99 KFFC Exotic Andy

**Tattoo: E720**
**ASA#3,332,098** **DOB: January 30, 2017**

**Non-Diluter**

Siegfried
KFFC Andy Siegfried #2,836,200
Petra Load

FLEC Levi Niner
KFFC Yamka Levi #2,602,762 **(Lot 80)**
KFFC Ula Spiro

**Polled**

**99A:** 2-20-20 M (H62) #110 KFFC Delhi Hafke 8F #3,206,407

# Full Fleckvieh Spring Pairs

## 100 KFFC Emma Bernier

**Tattoo: E710**
**ASA#3,332,084** **DOB: February 2, 2017**

**Non-Diluter**

KFFC Emil Fritz
KFFC Bernier Emil #2,882,994
DMSS Laura 19F

KFFC Zohaz Argonne
KFFC Cadyn Argonne #3,016,718
KFFC Ally Yellowstone **(Lot 117)**

**100A:** 2-17-10 F (H72) #80 KFFC Delhi Hafke 8F #3,206,407

## 101 KFFC Electric Zohaz

**Tattoo: E705**
**ASA#3,332,078** **DOB: February 8, 2017**

**Non-Diluter**

Argonne
KFFC Zohaz Argonne #2,655,727
KCC Vons Gwen C23F

KFFC Tommy Levi
KFFC Yetta Tom #2,602,753 **(Lot 78)**
KFFC Tempest Niner

**101A:** 1-3-20 M (H27) #95 KFFC Dallas Load #3,206,411 **(Lot 6)**

## 102 KFFC Egg Andy

**Tattoo: E750**
**ASA#3,332,087** **DOB: March 29, 2017**

**Non-Diluter**

Siegfried
KFFC Andy Siegfried #2,836,200
Petra Load

KFFC Tommy Levi
KFF Zoie Tommy #2,655,729
KFFC Uny Levi

**102A:** 2-27-20 M (H61) #100 KFFC Delhi Hafke 8F #3,206,407

## 103 KFFC Eureka Boone

**Tattoo: E747**
**ASA#3,332,109** **DOB: April 29, 2017**

Urbino
KFFC Boone Urbino #2,929,216
ICC Kempenski

KFFC Aluin X-66
KFFC Calypso Aluin 66 #3,016,698 **(Lot 72)**
KFFC Wadena Seven **(Lot 163)**

**103A:** 2-27-20 M (H79) #100 KFFC Delhi Hafke 8F #3,206,407

## 104 HFTC Venus E746

**Tattoo: E746**
**ASA#3,393,524** **DOB: May 3, 2017**

**Non-Diluter**

Hooks Yukon 80Y
HFTC Mr Yukon 320C #3,044,432
PRS Lady Perfection W128

GCF Mr Amigo
HFTC Vada A123 #2,781,613
Welscher Reba X002

**104A:** 2-3-20 M (H8) #95 KFFC Delhi Hafke 8F #3,206,407

## 105 KFFC Elite Andy

**Tattoo: E762**
**ASA#3,332,112** **DOB: June 1, 2017**

**Non-Diluter**

Siegfried
KFFC Andy Siegfried #2,836,200
Petra Load

Max Zoniner
FLEC Row Max 2,311,742
FLEC Lynn Adonis

**105A:** 3-28-20 M (H77) #111 KFFC Dallas Load #3,206,401 **Lot 6**

**Lot 105 KFFC Ellite Andy E762**

## 106 KFFC Extra Zohaz

**Tattoo: E763**
**ASA#3,332,074** **DOB: June 30, 2017**

**Non-Diluter**

Argonne
KFFC Zohaz Argonne #2,655,727
KCC Vons Gwen C23F

KFFC Yellowstone Levi
KFFC Bird Yellowstone #2,883,004 **(Lot 155)**
KFFC Melva Solar

**106A:** 3-1-20 F (H75) #90 KFFC Dallas Load #3,206,411 **(Lot 6)**

## 107 KFFC Dove Strahl

**Tattoo: D607**
**ASA#3,206,385** **DOB: January 18, 2016**

**Non-Diluter**

Strahl
Lazy-8 Austrian Strahl 2 #1,524,542
Gitti

C&B Western
KFFC FLEC Jupiter Western #2,107,117
GPCC Sunday

**107A:** 3-14-20 M (H74) #100 KFFC Delhi Hafke 8F #3,206,407

## 108 KFFC Dixon Ukla

**Tattoo: D624**
**ASA#3,206,406** **DOB: January 28, 2016**

**Non-Diluter**

Ukla
KFFC Back Ukla #2,882,993
KFFC Uli Rudy

SV Bavarian 7C
KFFC Boylin Barvarian #2,882,983 **(Lot 113)**
KFFC Ula Spiro

**108A:** 2-14-20 M (H70) #84 KFFC Delhi Hafke 8F

# Full Fleckvieh Spring Pairs

## 109 KFFC Dodge Argonne

**Tattoo: D610**
**ASA#3,206,397** **DOB: February 2, 2016**

**Non-Diluter**

Argonne
KFFC Zohaz Argonne #2,655,727
KCC Vons Gwen C23F

KFFC Rudy Levi
KFFC Utay Rudy #2,470,800 **(Lot 140)**
KFFC Regie Max

**109A:** 1-17-20 M (H26) #87 KFFC Dallas Load #3,206,411 **(Lot 6)**

## 110 KFFC Drift Yakima

**Tattoo: D648**
**ASA#3,206,386** **DOB: March 31, 2016**

**Non-Diluter**

FLEC Levi Niner
KFFC Yakima Levi #2,594,926
KFFC Margo Elwood

KFFC Winston Seven
KFFC Zarita Winston #2,655,443
KFFC Nancy 30 Niner

**110A:** ET 1-13-20 M (H12) #97
KFFC Angie Siegfried A85 **(Lot 158)** x Hackenberg #0207416

Lot 110 KFFC Drift Yakima

## 111 KFFC Daisy Argonne

**Tattoo: D646**
**ASA#3,206,388** **DOB: April 7, 2016**

Argonne
KFFX Zohaz Argonne #2,655,727
KCC Vons Gwen C23F

KFFC Xathus Spiro
KFFC Anna X-66 #2,836,198
KFFC Winnie Tom

**111A:** 3-24-20 M (H76) #108 KFFC Delhi Hafke 8F #3,206,407
PE: 1/6 to 2/22/20 KFFC Dallas Load #3,206,411 **(Lot 6)**

## 112 KFFC Catlin X-66

**Tattoo: C551**
**ASA#3,016,737** **DOB: March 20, 2015**

**Non-Diluter**

KFFC Spiro Levi
KFFC Xathus Spiro #2,594,935
KFFC Uli Rudy

ZO Niner
KFFC Tempest Niner #2,422,968
DMSS Laura 19F

**112A:** 1-24-20 M (H20) #89 KFFC Delhi Hafke 8F #3,206,407

## 113 KFFC Boylin Barvarian

**Tattoo: B423**
**ASA#2,882,983** **DOB: March 24, 2014**

**Non-Diluter**

Rasso
SV Bavarian 7C #0057236
Isa

KFFC Spiro Levi
KFFC Ula Spiro #2,470,789
KFFC Sedona Pack

**113A:** 3-12-20 M (H59) #94 KFFC Dallas Load #3,206,411 **(Lot 6)**

## 114 KFFC Brandy Zohaz

**Tattoo: B456**
**ASA#2,929,214** **DOB: May 23, 2014**

Argonne
KFFX Zohaz Argonne #2,655,727
KCC Vons Gwen C23F

KFFC Rudy Levi
KFFC Uli Rudy #2,470,798
FLEC Nika Jagr

**114A:** 3-14-20 M (H56) #86 KFFC Delhi Hafke 8F #3,206,407

## 115 KFFC Beth Zohaz

**Tattoo: B457**
**ASA#2,292,217** **DOB: June 29, 2014**

Argonne
KFFX Zohaz Argonne #2,655,727
KCC Vons Gwen C23F

KFFC Seven Levi
KFFC Willow Seven #2,522,725
FLEC Rita Jagr

**115A:** 4-17-20 F (H57) #80 KFFC Dallas Load #3,206,411 **(Lot 6)**

## 116 KFFC Alisa Winston

**Tattoo: A64**
**ASA#2,836,193** **DOB: February 24, 2013**

**Non-Diluter**

KFFC Seven Levi
KFFC Winston Seven #2,522,735
OSF Miss Holb Saro 2H

KFFC Tommy Levi
KFFC Xone Tommy #2,551,160
KFFC Scarlet Levi

**116A:** 2-28-20 F (H63) #101 KFFC Delhi Hafke 8F #3,206,407

Dam of Lot 11 . . KFFC Garrett Hafke
Lot 115 KFFC Bess Zohaz

# Full Fleckvieh Spring Pairs

Lot 117 KFFC Ally Yellowstone

## 117 KFFC Ally Yellowstone

**Tattoo: A73**
**ASA#2,836,195** **DOB: March 4, 2013**

FLEC Levi Niner
KFFC Yellowstone Levi #2,594,921
KFFC Jewell Herode

KFFC Tommy Levi
KFFC Windy Tom #2,522,731
KFFC Tempest Niner

**117A:** 4-7-20 F (H67) #100 KFFC Elgin Load #2,332,103 **(Lot 96)**

## 118 KFFC Anissa X66

**Tattoo: A56**
**ASA#2,836,182** **DOB: March 14, 2013**

**Non-Diluter**

KFFC Spiro Levi
KFFC Xathus Spiro #2,594,935
KFFC Uli Rudy

KFFC Tommy Levi
KFF Yoakum Tom #2,602,746
FLEC Lynn Adonis

**118A:** 4-9-20 F (H66) #92 KFFC Dallas Load #3,206,411 **(Lot 6)**

## 119 KFFC Zelda Tommy

**Tattoo: Z318**
**ASA#2,655,722** **DOB: March 10, 2012**

**Non-Diluter**

FLEC Levi Niner
KFFC Tommy Levi #2,422,970
KFFC Jewell Herode

KFFC Rudy Levi
KFFC Unity Rudy #2,470,810 **(Lot 127)**
Petunia Solway Adams

**119A:** 2-15-20 F (H78) #104 KFFC Delhi Hafke 8F #3,206,407

## 120 KFFC Yes Tom

**Tattoo: Y219**
**ASA#2,602,766** **DOB: January 31, 2011**

FLEC Levi Niner
KFFC Tommy Levi #2,422,970
KFFC Jewell Herode

KFFC FLEC Jagr Western
KFFC Ricky Levi #2,311,718
FLEC Lovely Niner

**120A:** 2-16-20 F (H55) #99 KFFC Delhi Hafke 8F

## 121 KFFC Yoko Winston

**Tattoo: Y267**
**ASA#2,602,758** **DOB: April 19, 2011**

**Non-Diluter**

KFFC Seven Levi
KFFC Winston Seven #2,522,735
OSF Miss Holb Saro 2H

KFFC Seven Levi
KFFC Willow Seven #2,522,735
FLEC Rita Jagr

**121A:** 3-11-20 M (H60) #104 KFFC Delhi Hafke 8F #3,206,407

## 122 KFFC Xena Tommy

**Tattoo: X67**
**ASA#2,551,132** **DOB: January 28, 2010**

FLEC Levi Niner
KFFC Tommy Levi #2,422,970
KFFC Jewell Herode

KFFC FLEC Jagr Western
KFFC Myra Jagr #2.204,447
KFFC Dandy Holb

**122A:** 3-12-20 F (H69) #84 KFFC Floyd W Baden #3,502,921 **(Lot 7)**

Lot 122 KFFC Xena Tommy

# Full Fleckvieh Donors Exposed to Hackenberg Son

KFFC Garth HB #3,612,891

Hadrian
Hackenberg
Priska
KFFC Garth HB
FLEC Levi Niner
KFFC Ura Levi
KFFC Jewell Herode

**Lots 123,124,125,126,127**
**Pasture Exposed to KFFC Garth HB**

## 123 KFFC Elmo C Neff

**Tattoo: E752**
**ASA#3,332,111** **DOB: April 16, 2017**

Pelikan
Argonne #0357603
Roschen

FLEC & FMS Load Hackenberg
Petra Load #2,252,455
FLEC Lilly Solar

**DONOR**
**Embryos sold**
**To China**

PE: 3-20-20 KFFC Garth HB G934 #3,612,891 **(Lot 3)**

## 124 KFFC Drew Siegfried

**Tattoo: D650**
**ASA#3,206,390** **DOB: May 8, 2016**

Siegfried
KFFC Andy Siegfried #2,836,200
Petra Load

KFFC Winston Seven
KFFC Ember Winston #2,836,197
KFFC Wanda Seven

124A: 7-4-20 F (H) #90 KFFC Dallas Load #3,206,411 **(Lot 6)**
PE: 7-18-20 KFFC Garth HB G934 #3,612,891 **(Lot 3)**

## 125 KFFC Zaza Iglhoff

**Tattoo: Z326**
**ASA#2,655,728** **DOB: January 19, 2012**

Iglo
Iglhoff #0207417
Helga

FLEC & FMS Load Hafkenberg
Petra Load #2,252,455
FLEC Lilly Soar

**125A:** 7-1-20 F #75 KFFC Dallas Load #3,206,411 **(Lot 6)**
**PE:** 7-18-20 KFFC Garth HB G934 #3,612,891 **(Lot 3)**

Lot 124 KFFC Drew Siegfried

## 126 KFFC Wasilla Tom

**Tattoo: W134**
**ASA#2,522,724** **DOB: January 20, 2009**

FLEC Levi Niner
KFFC Tommy Levi #2,422,970
KFFC Jewell Herode

KFF Pack Load
KFFC Taylor Pack #2,422,960
OSF Miss Holb Saro 2H

**DONOR**
**Embryos sold**
**To China**

**PE:** 3-20-20 KFFC Garth HB G934 #3,612,891 **(Lot 3)**

## 127 KFFC Unity Rudy

**Tattoo: U148**
**ASA#2,470,810** **DOB: February 13, 2008**

FLEC Levi Niner
KFFC Rudy Levi #2,311,717
KFFC Loni Hafke

Solway Adonis
Petunia Solway Adams #2,252,457
GPCC Sunday

**Non-Diluter**

**DONOR**
**Embryos sold**
**To China**

**PE:** 3-20-20 KFFC Garth HB G934 #3,612,891 **(Lot 3)**
**Dam of Herdsires Lot 6 & 7**

# Full Fleckvieh Spring Pairs

## 128 KFFC Frankie Ulmer

**ASA#3,502,949** **Tattoo: F887** **DOB: April 22, 2018**

**Non-Diluter**

Ulmer
KFFC Cale Ulmer #3,016,741
KFFC Yuska Argonne

KFFC Rudy Levi
KFFC Uli Rudy #2,470,798
FLEC Nika Jagr

**128A:** 6-17-20 M (H91) #90 KFFC Export Maurus#3,332,104 **(Lot 7)**
PE: 6/15 to 7/25/20 KFFC Frazer Argonne #3,502,927 **(Lot 8)**

## 129 KFFC Eden Bernier

**ASA#3,332,086** **Tattoo: E755** **DOB: March 26, 2017**

**Non-Diluter**

KFFC Emil Fritz
KFFC Bernier Emil #2,882,994
DMSS Laura 19F

Siegfried
KFFC Angie Siegfried #2,836,199 **(Lot 158)**
Petra Load

**129A:** 5-2-20 F (H84)
Embryo Implanted 7/2/20: Due: 4-5-20Cajun Neff #0053832 x KFFC Yuska Argonne #2,645,247 **(Lot 82)**

## 130 KFFC Erica Johnson

**ASA#3,332,089** **Tattoo: E749** **DOB: April 18, 2017**

Iglhoff
KFFC Johnson Iglhoff #2,107,116
SH Ruth F52R

Iglhoff
KFFC Zaza Iglhoff #2,655,728 **(Lot 125)**
Petra Load

**130A:** 5-1-20 F (H87) #65 KFFC Delhi Hafke 8F #3,206,407
Embryo Implanted 7/27/20: Cajun Neff #0053832 x KFFC Yuska Argonne #2,645,247 **(Lot 82)**

## 131 KFFC Dora Hofke 8F

**ASA#3,206,382** **Tattoo: D623** **DOB: January 24, 2016**

**Non-Diluter**

Hafke
GPCC Hafkenberg 8F #1,903,190
GPCC Heather

KFFC Tommy Levi
KFFC Wasilla Tom #2,522,724 **(Lot 126)**
KFFC Taylor Pack

**131A:** 6-12-20 F (H93) #90 KFFC Dallas Load #3,206,411 **(Lot 6)**
PE: 6/12 to 7/25/20 KFFC Frazer Argonne #3,502,927 **(Lot 8)**

## 132 KFFC Delta Yakima

**ASA#3,206,398** **Tattoo: D618** **DOB: February 3, 2016**

FLEC Levi Niner
KFFC Yakima Levi #2,594,926 **(Lot 80)**
KFFC Margo Elwood

**Non-Diluter**

Z O Niner
KFFC Zoe Niner #2,742,898 **(Lot 160)**
Petra Load

**132A&B:** 4-4-20 F (H88) #80 F (H89) #80 Twins
KFFC Frazer Argonne #3,502,927 **(Lot 8)**

## 133 KFFC Dayton Yakima

**ASA#3,206,401** **Tattoo: D635** **DOB: February 12, 2016**

FLEC Levi Niner
KFFC Yakima Levi #2,594,926 **(Lot 80)**
KFFC Margo Elwood

**Non-Diluter**

BHR Hallmark
KFFC Zaida Hallmark #2,655,724
FLEC Row Max

**133A&B:**
4-29-20 F (H81) #80 F (H86) #80 KFFC Delhi Hafke 8F

## 134 KFFC Danica Hafke

**ASA#3,206,387** **Tattoo: D649** **DOB: April 3, 2016**

**DONOR**
**Embryos sold To China**

Harz
Hafke #1,202,382
Karolla

Max Zoniner
FLEC Row Max #2,311,742
FLEC Lynn Adonis

**134A:** 7-30-20 F

## 135 KFFC Doris Argonne

**ASA#3,206,389** **Tattoo: D642** **DOB: April 14, 2016**

Argonne
KFFC Zohaz Argonne #2,655,727
KCC Vons Gwen C23F

KFFC Rudy Levi
KFFC Urbana Rudy #2,470,805
KFFC Naomi Jagr

## 136 KFFC Casino Harly

**ASA#3,124,929** **Tattoo: C596** **DOB: October 29, 2015**

**DONOR**

Solway Adonis
KFFC Harley Solway #1,987,732
KFF Billie Pirkach B316

GPCC Rocky 12C
Miss McFleck E61M #1,898,040
Miss BSBL Gwen

**136A:** 4-26-20 M (H90) #90 KFFC Dallas Load #3,206,411 **(Lot 6)**
Embryo Implanted 7/2/20: Due 4/5/20 Cajun Neff #0053832 x KFFC Yuska Argonne #2,645,247 **(Lot 82)**

## 137 KFFC AJA X-66

**ASA#2,836,178** **Tattoo: A24** **DOB: January 29, 2013**

**Non-Diluter**

KFFC Spro Levi
KFFC Xathus Spiro #2,594,935
KFFC Uli Rudy

KFFC Winston Seven
KFFC Yestin Winston #2,602,752
KFFC Wendy Seven

**137A:** 7-23-20 M (H) #110 KFFC Dallas Load #3,206,411 **(Lot 6)**

# Full Fleckvieh Spring Pairs

## 138 KFFC Alma Winston

**Tattoo: A37**
**ASA#2,836,196** **DOB: April 7, 2013**

**Non-Diluter**

KFFC Seven Levi
KFFC Winston Seven #2,522,735
OSF Miss Holb Saro 2H

KFFC FLEC Jagr Western
FLEC Shell Jagr #2,363,838
KFFC FLEC Jupiter Western

**138A:** 6-12-20 F (H82) #90 KFFC Elgin Load E700 #3,332,103
PE: 6/12 to 7/25/20 KFFC Frazer Argonne #3,502,927 **(Lot 8)**

## 139 KFFC Yup Tom

**Tattoo: Y271**
**ASA#2,602,761** **DOB: May 9, 2011**

FLEC Levi Niner
KFFC Tommy Levi #2,422,970
KFFC Jewell Herode

KFFC Ty Hamlet
KFFC Xenia Ty #2,551,129
KFFC Tempest Niner

**139A:** 6-17-20 F (H92) #90 KFFC Dallas Load #3,206,411 **(Lot 6)**
PE: 6/17 to 7/25/20 KFFC Frazer Argonne #3,502,927 **(Lot 8)**

## 140 KFFC Utay Rudy

**Tattoo: U138**
**ASA#2,470,800** **DOB: April 4, 2008**

FLEC Levi Niner
KFFC Rudy Levi #2,311,717
KFFC Loni Hafke

Max Zoniner
KFFC Regie Max #2,311,739
FMS Janet

**140A:** 5-19-20 F (H94) #115 KFFC Delhi Hafke 8F #3,206,407
PE: 5/19 to 7/25/20 KFFC Frazer Argonne #3,502,927 **(Lot 8)**

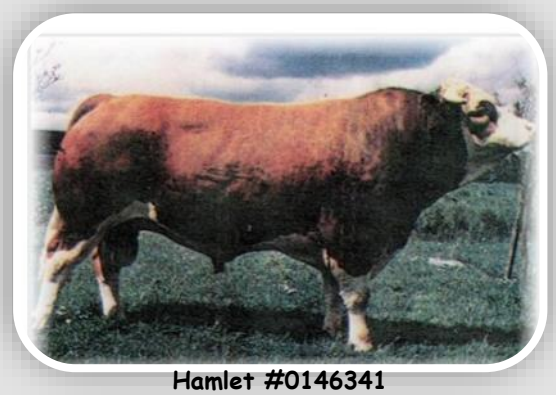

**Hamlet #0146341**
**Semen sells as Lot 233F**

# Full Fleckvieh Dry Bred Donors & Cows

## 141 KFFC Flona Ulk

**Tattoo: F860**
**ASA#3,502,942** **DOB: February 10, 2018**

**Non-Diluter**

Ulk
KFFC Carl Ulk #3,016,753
KFFC Ula Spiro

GPCC Hafkenberg 8F
KFFC Dora Hofke 8F #3,206,382 **(Lot 131)**
KFFC Wasillo Tom **(Lot 126)**

## 142 KFFC Finger Ulk

**Tattoo: F854**
**ASA#3,502,955** **DOB: February 15, 2018**

Ulk
KFFC Carl Ulk #3,016,753
KFFC Ula Spiro

KFFC Zohaz
KFFC Dixie Argonne #3,206,403 **(Lot 64)**
KFFC Zelda Tommy **(Lot 119)**

## 143 KFFC Fancy Ulk

**Tattoo: F875**
**ASA#3,502,932** **DOB: February 28, 2018**

Ulk
KFFC Carl Ulk #3,016,753
KFFC Ula Spiro
Lazy-8 Austrian Strahl 2
KFFC Dove Strahl #3,206,385 **(Lot 107)**
KFFC FLEC Jupiter Western

Confirmed pregnant with embryo: 6/1/20
Cajun Neff #0053832 x KFFC Yuska Argonne #2,645,247 **(Lot 82)**

## 144 KFFC Firefly Load

**Tattoo: F842**
**ASA#3,502,912** **DOB: April 16, 2018**

FLEC&FMS Load Hafkenberg
KFFC Dallas Load #3,206,411 **(Lot 6)**
KFFC Unity Rudy **(Lot 125)**

**Non-Diluter**

Hafke
KFFC Danica Hafke #3,206,387 **(Lot 134)**
FLEC Row Max

144A: 3/19/20 F (H54) #74
KFFC Frazer Argonne#3,502,927 **(Lot 8)** x KFFC Doris Argonne **(Lot 135)**

## 145 KFFC East Antonius

**Tattoo: E709**
**ASA#3,332,082** **DOB: January 30, 2017**

Egmar
Antonius #0613074
Anka

KFFC Ty Hamlet
KFFC Xenia Ty #2,551,129
KFFC Tempest Niner

## 146 KFFC Edna Solway

**Tattoo: E723**
**ASA#3,332,081** **DOB: January 30, 2017**

**Non-Diluter**

Solway Adonis
Wyvern Vanguard 21U #1,323,907
Wyvern C&B Regina

KFFC Tommy Levi
KFFC Wasilla Tom #2,522,724 **(Lot 126)**
KFFC Taylor Pack

## 147 KFFC Edison Johnson

**Tattoo: E753**
**ASA#3,332,108** **DOB: April 25, 2017**

**DONOR**
**Embryos sold To China**

Iglhoff
KFFC Johnson Iglhoff #2,107,116
SH Ruth F52R

Iglhoff
KFFC Zaza Iglhoff #2,655,728 **(Lot 125)**
Petra Load

PE: 1/6 to 2/22/20 KFFC Dallas Load #3,206,411 **(Lot 6)**

## 148 KFFC Diamond Strahl

**Tattoo: D622**
**ASA#3,206,384** **DOB: January 20, 2016**

**Non-Diluter**

**DONOR**
**Embryos sold To China**

Strahl
Lazy-8 Austrian Strahl 2 #1,524,542
Gitti

KFFC Xathus Spiro
KFFC Zona Xathus #2,742,897
KFFC Regie Max

PE: 1/6 to 2/22/20 KFFC Dallas Load #3,206,411 **(Lot 6)**

## 149 KFFC Dakota D-Horst

**Tattoo: D614**
**ASA#3,206,405** **DOB: February 2, 2016**

**Non-Diluter**

**DONOR**
**Embryos sold To China**

Horex
Dovea Horst #0489883
Gabi

KFFC Ty Hamlet
KFFC Xenia Ty #2,551,129
KFFC Tempest Niner

PE: 3/21/20 KFFC Dallas Load #3,206,411 **(Lot 6)**

# Full Fleckvieh Dry Bred Donors & Cows

## 150 KFFC Duck Ukla

**ASA#3,206,399** **DOB: February 4, 2016** **Tattoo: D630**

**Non-Diluter**

Ukla
KFFC Back Ukla #2,882,993
KFFC Uli Rudy

KFFC Zorv Hallmark
KFFC Betsy Zory #2,882,982
KFFC Usha Slyboy

Lot 150 KFFC Duck Ukla

## 151 KFFC Cala Clare FW

**ASA#3,016,700** **DOB: January 27, 2015** **Tattoo: C530**

**DONOR**
**Embryos sold To China**

Siegfried
Clare Fort Worth #0444390
Winnie

Hackenbenberg
GPCC Porsche 5D #1,789,947
GPCC Thumbelina

Embryo Implanted 7/2/20: Due: 4/5/20Cajun Neff #0053832 x KFFC Yuska Argonne #2,645,247 **(Lot 82)**

## 152 KFFC Chrissy Ulmer

**ASA#3,016,732** **DOB: April 16, 2015** **Tattoo: C578**

**DONOR**
**Embryos sold To China**

Simon
Ulmer #0019041
Alma

Argonne
KFFC Yuska Argonne #2,645,247 **(Lot 82)**
KCC Vons Gwen C23F

PE: 1/6 to 2/22/20 KFFC Dallas Load #3,206,411 **(Lot 6)**

## 153 KFFC Char 30G

**ASA#3,016,733** **DOB: April 22,2015** **Tattoo: C579**

**Non-Diluter**

**DONOR**
**Embryos sold To China**

ZO Niner
SAS Beef Maker 30G #1,977,229
GPCC Sunday

Argonne
KFFC Yuska Argonne #2,645,247 **(Lot 82)**
KCC Vons Gwen C23F

PE: 3/2/20 KFFC Dallas Load #3,206,411 **(Lot 6)**

## 154 KFFC Bella Zohaz

**ASA#2,929,212** **DOB: January 4, 2014** **Tattoo: B439**

**Non-Diluter**

**DONOR**
**Embryos sold To China**

Argonne
KFFC Zohaz Argonne #2,655,727
KCC Vons Gwen C23F

KFFC Tommy Levi
KFFC Yamka Tom #2,602,751 **(Lot 80)**
KFFC Netty Jagr

PE: 1/6 to 2/22/20 KFFC Dallas Load #3,206,411 **(Lot 6)**

## 155 KFFC Bird Yellowstone

**ASA#2,883,004** **DOB: March 11, 2014** **Tattoo: B433**

**DONOR**
**Embryos sold To China**

FLEC Levi Niner
KFFC Yellowstone Levi #2,594,921
KFFC Jewell Herode

GPCC Solar 340E
KFFC Melva Solar #2,176,914
KFFC Kori Hafke

PE: 3/2/20 KFFC Dallas Load #3,206,411 **(Lot 6)**

## 156 KFFC Bianca Yakima

**ASA#2,962,764** **DOB: October 19, 2014** **Tattoo: B464**

FLEC Levi Niner
KFFC Yakima Levi #2,594,926 **(Lot 80)**
KFFC Margo Elwood

KFFC Xathus Spiro
KFFC Zona Xathus #2,742,897
KFFC Regie Max

Lot 156 KFFC Bianca Yakima

# Full Fleckvieh Dry Bred Donors & Cows

## 157 KFFC Adin Load

**Tattoo: A48**
**ASA#2,836,177** **DOB: January 29, 2013**

GPCC Hafkenberg 8F
FLEC & FMS Load Hackenberg #2,170,386
FMS Janet

Antonius
FLEC Phylis Antoinus #2,264,370
KFFC FLEC Jupiter Western

Confirmed pregnant with embryo: 6/10/20
Cajun Neff #0053832 x KFFC Yuska Argonne Y291 #2,645,247
**(Lot 82)**

## 158 KFFC Angie Siegfried

**Tattoo: A85**
**ASA#2,836,199** **DOB: July 3, 2013**

Sultan
Siegfried #0146340
Biene

FLEC & FMS Load Hafkenberg
Petra Load #2,252,455
FLEC Lilly Solar

PE: 3/21/20 KFFC Dallas Load #3,206,411 **(Lot 6)**

## 159 KFFC Zasha Iglhoff

**Tattoo: Z322**
**ASA#2,655,726** **DOB: January 13, 2012**

**DONOR**
**Embryos sold To China**

Iglo
Iglhoff #0207417
Helga

FLEC & FMS Load Hafkenberg
Petra Load #2,252,455
FLEC Lilly Solar

PE: 3/2/20 KFFC Dallas Load #3,206,411 **(Lot 6)**

## 160 KFFC Zoe Niner

**Tattoo: Z359**
**ASA#2,742,898** **DOB: April 15, 2012**

**Non-Diluter**

**DONOR**
**Embryos sold To China**

Antonius
Z O Niner #1,448,452
SH Ruth F52R

FLEC & FMS Load Hafkenberg
Petra Load #2,252,455
FLEC Lilly Solar

PE: 1/6 to 2/22/20 KFFC Dallas Load #3,206,411 **(Lot 6)**

## 161 KFFC Yamka Tom

**Tattoo: Y212**
**ASA#2,602,751** **DOB: February 10, 2011**

FLEC Levi Niner
KFFC Tommy Levi #2,422,970
KFFC Jewell Herode

KFFC FLEC Jagr Western
KFFC Netty Jagr #2,216,429
KFFC Donna LNHT

PE: 6/1/20 KFFC Glen Antonius G954 #3,748,577 **(Lot 12)**

## 162 KFFC Yoe Winston

**Tattoo: Y245**
**ASA#2,602,747** **DOB: April 15, 2011**

**DONOR**
**Embryos sold To China**

KFFC Seven Levi
KFFC Winston Seven #2,522,735
OSF Miss Holb Saro 2H

Hamlet
KFFC Tina Hamlet #2,422,967
FMS Delite

PE: 3/21/20 KFFC Dallas Load #3,206,411 **(Lot 6)**

## 163 KFFC Wadena Seven

**Tattoo: W145**

**ASA#2,522,728** **DOB: March 26, 2009**

FLEC Levi Niner
KFFC Seven Levi #2,423,291
KFF Norma Jagr

Gold
DMSS Laura 19F #1,909,986
Laura

**DONOR**
**Embryos sold**
**To China**

PE: 3/21/20 KFFC Dallas Load #3,206,411 **(Lot 6)**

---

## 164 Angus Recipient Cow #74

**Implanted 7/22/2020**

KFFC Yuska Argonne Y291 #2,645,247 **(Lot 82)**
X
Cajun Neff #0053832

**164A:** 2/15/20 F (H83) #99 1/2 calf . . Subject to register . .
Sire: KFFC Delhi Hafke 8F #3,206,407

## 165 Angus Recipient Cow #1440

**Implanted 7/22/2020**

KFFC Yuska Argonne Y291 #2,645,247 **(Lot 82)**
X
Cajun Neff #0053832

**165A: ET** 4/15/20 M (H85) #100
KFFC Angie Siegfried A85 **(Lot 158)** **x** Hackenberg #0207416

## 166 Angus Recipient Cow #446

**Confirmed Pregnant 6/10/2020**

KFFC Yuska Argonne Y291 #2,645,247 **(Lot 82)**
X
Cajun Neff #0053832

**166A:** 4/17/20 M (H95) #80
KFFC Bess Zohaz B457 #2,929,217 (**Lot 115)** x KFFC Dallas Load #3,206,411 **(Lot 6)**

# Full Fleckvieh Embryos

**Westwood Embryo Services** **319-352-5905**
1760 Dakota Ave, Waverly IA 50677

| | | | | |
|---|---|---|---|---|
| **167** | **4 Embryos** | **DMSS Laura 19F #1,909,986**<br>Gold x Laura | **X** | **Z O Niner #1,448,452**<br>Antonius x SH Ruth F52R |
| **168** | **4 Embryos** | **Miss Brutus Felicia #1,899,312**<br>Great Guns Brutus x LCC Argonnes Felicia | **X** | **FLEC&FMS Load Hafkenberg #2,170,386**<br>GPCC Hafkenberg 8F x FMS Janet |
| **169** | **3 Embryos** | **FLEC Nika Jagr #2,216,438**<br>FFC Jagr Western x GPCC Porsche SD | **X** | **KCC Hacksaw Y5M #1,394,514**<br>Hackenberg X Tower Gina |
| **170** | **4 Embryos** | **FLEC Phylis Antonius #2,264,370**<br>Antonius x KFFC FLEC Jupiter Western | **X** | **FLEC&FMS Load Hafkenberg #2,170,386**<br>GPCC Hafkenberg 8F x FMS Janet |
| **171** | **5 Embryos** | **FMS Katrina #1,938,795**<br>Holb x GPCC Sunday | **X** | **FLEC Levi Niner #2,125,342**<br>Z O Niner x KFFC Jordon Solway |
| **172** | **4 IVF Embryos** | **KFFC Alfie Emil A82 #2,836,185 (Lot 77)**<br>KFFC Emil Fritz x DMSS Laura 19F | **X** | **Woolston Baden #0228236**<br>Scottish Herod x Flagge |
| **173** | **4 IVF Embryos** | **KFFC Angie Siegfried A85 #2,836,199 (Lot 158)**<br>Siegfried x Petra Load | **X** | **Morello #1,659,512**<br>Mario x Hofdame |
| **174** | **4 Embryos** | **KFFC Babmi Ulk B461 #2,962,763 (Lot 75)**<br>Ulk x KFFC Tina Hamlet | **X** | **SAS Beef Maker 30G #1,977,229**<br>Z O Niner x GPCC Sunday |
| **175** | **6 IVF Embryos** | **KFFC Bali Ulk B462 #2,962,765 (Lot 76)**<br>Ulk x KFFC Tina Hamlet | **X** | **Morello #1,659,512**<br>Mario x Hofdame |
| **176** | **5 Embryos** | **KFFC Cammy Levi #3,016,703**<br>FLEC Levi Niner x FMS Delite | **X** | **DEK Mr Anton #0851799**<br>Antonius x Manta |
| **177** | **1 Embryo** | **KFFC Casino Harly C596 #3,124,929 (Lot 136)**<br>KFFC Harley Solway x Miss McFleck E61M | **X** | **Newhouse Bob #0053798**<br>Scottish Neff x Betty |
| **178** | **5 IVF Embryos** | **KFFC Chrissy Ulmer C578 #3,016,732 (Lot 152)**<br>Ulmer x KFFC Yuska Argonne | **X** | **Morello #1,659,512**<br>Ario x Hofdame |
| **179** | **2 IVF Embryos** | **KFFC Elmo Argonne E752 #3,332,111 (Lot 125)**<br>Argonne x Petra Load | **X** | **Morello #1,659,512**<br>Mario x Hofdame |
| **180** | **7 Embryos** | **KFFC Tempest Niner #2,422,968**<br>Z O Niner x DMSS Laura 19F | **X** | **FLEC&FMS Load Hafkenberg #2,170,386**<br>GPCC Hafkenberg 8F x FMS Janet |
| **181** | **5 Embryos** | **KFFC Ula Spiro #2,470,789**<br>KFFC Spiro Levi x KFFC Sedona Pack | **X** | **SV Bavarian 7C #0057236**<br>Rasso x Isa |
| **182** | **6 Embryos** | **KFFC Ula Spiro #2,470,789**<br>KFFC Spiro Levi x KFFC Sedona Pack | **X** | **Lazy-8 Austrian Strahl 2 #1,524,542**<br>Strahl x Gitti |
| **183** | **9 Embryos** | **KFFC Uli Rudy #2,470,798**<br>KFFC Rudy Levi x FLEC Nika Jagr | **X** | **Upspring #0019036**<br>Egmont x Sonja |
| **184** | **4 Embryos** | **KFFC Unity Rudy U148 #2,470,810 (Lot 127)**<br>KFFC Rudy Levi x Petunia Solway Adams | **X** | **KFFC Bernier Emil #2,882,994**<br>KFFC Emil Fritz x DMSS Laura 19F |
| **185** | **4 Embryos** | **KFFC Unity Rudy U148 #2,470,810 (Lot 127)**<br>KFFC Rudy Levi x Petunia Solway Adams | **X** | **GPCC Hafkenberg 8F #1,903,190**<br>Hafke x GPCC Heather |
| **186** | **5 Embryos** | **KFFC Unity Rudy U148 #2,470,810 (Lot 127)**<br>KFFC Rudy Levi x Petunia Solway Adams | **X** | **SRF T54 #1,068,627**<br>Bigfoot x MillHill Flower |
| **187** | **7 Embryos** | **KFFC Wasilla Tom W134 #2,522,724 (Lot 126)**<br>KFFC Tommy Levi x KFFC Taylor Pack | **X** | **GPCC Hafkenberg 8F #1,903,190**<br>Hafke x GPCC Heather |

# Full Fleckvieh Embryos

**Westwood Embryo Services** **319-352-5905**
1760 Dakota Ave, Waverly IA 50677

| | | | |
|---|---|---|---|
| **188** | **7 Embryos** | **KFFC Xenia Ty #2,551,129** KFFC Ty Hamlet x KFFC Tempest Niner | **X Dovea Horst #0489883** Horex x Gabi |
| **189** | **7 Embryos** | **KFFC Xenia Ty #2,551,129** KFFC Ty Hamlet x KFFC Tempest Niner | **X Antonius #0613074** Egmar x Anka |
| **190** | **12 Embryos** | **KFFC Xenia Ty #2,551,129** KFFC Ty Hamlet x KFFC Tempest Niner | **X Siegmann #1,202,383** Sieger x Loneta |
| **191** | **10 Embryos** | **KFFC Xenia Ty #2,551,129** KFFC Ty Hamlet x KFFC Tempest Niner | **X Ignaz #0682191** Imo x Gina |
| **192** | **15 Embryos** | **KFFC Xenia Ty #2,551,129** KFFC Ty Hamlet x KFFC Tempest Niner | **X Brundish Prosperus #1,089045** Siegfried x Cherkley Hilary |
| **193** | **2 IVF Embryos** | **KFFC Xenia Ty #2,551,129** KFFC Ty Hamlet x KFFC Tempest Niner | **X Woolston Baden #0228236** Scottish Herod x Flagge |
| **194** | **4 Embryos** | **KFFC Yuska Argonne Y291 #2,645,247 (Lot 82)** Argonne x KCC Vons Gwen C23F | **x SAS Beef Maker 30G #1,977,229** Z O Niner x GPCC Sunday |
| **195** | **8 Embryos** | **KFFC Zaza Iglhoff Z326 #2,655,728 (Lot 125)** Iglhoff x Petra Load | **x Usch #0019042** Simon x Lydia |
| **196** | **12 Embryos** | **KFFC Zaza Iglhoff Z326 #2,655,728 (Lot 125)** Iglhoff x Petra Load | **x Lazy-8 Austrian Strahl 2 #1,524,542** Strahl x Gitti |
| **197** | **7 Embryos** | **KFFC Zaza Iglhoff Z326 #2,655,728 (Lot 125)** Iglhoff x Petra Load | **x KFFC Johnson Iglhoff #2,107,116** Iglhoff x SH Ruth F52R |
| **198** | **3 Embryos** | **KFFC Zaza Iglhoff Z326 #2,655,728 (Lot 125)** Iglhoff x Petra Load | **x KFC Ed Morello #1,842,840** Morello x B322 |
| **199** | **5 Embryos** | **KFFC Zaza Iglhoff Z326 #2,655,728 (Lot 125)** Iglhoff x Petra Load | **x Harry #1,066,632** Harras x Lusti |
| **200** | **2 IVF Embryos** | **KFFC Zaza Iglhoff Z326 #2,655,728 (Lot 125)** Iglhoff x Petra Load | **x Mutig #1,740,765** Morello x Elba |
| **201** | **1 IVF Embryo** | **KFFC Zaza Iglhoff Z326 #2,655,728 (Lot 125)** Iglhoff x Petra Load | **x Woolston Baden #0228236** Scottish Herod x Flagge |
| **202** | **1 Embryo** | **Miss McFleck E61M #1,898,040** GPCC Rocky 12C x Miss BSBL Gwen | **X KFFC Harley Solway #1,987,732** Solway Adonis x KFF Billie Pirkach B316 |
| **203** | **9 Embryos** | **GPCC Porsche 5D #1,784,947** Hackenberg x GPCC Thumberlina | **X MFI Whistler 47L #2,280,357** Salamon x MFL Zaila 8Z |
| **204** | **1 Embryo** | **GPCC Porsche 5D #1,784,947** Hackenberg x GPCC Thumberlina | **X KFFC Park Levi #2,284,418** FLEC Levi Niner x KFFC Jewell Herode |
| **205** | **3 Embryos** | **Anchor T Stern 19C #1,899,986** Rangemore Capri x Anchor T Amanda 30Z | **X GPCC Solar 340E #1,843,030** Saro x GPCC Heather |

# Full Fleckvieh Embryos

**Nichols Cryo-Genetics** **515-967-5311**
11745 NE 112 St, Maxwell, IA 50161 Jay Stenhook

**206** **7 Embryos**
**Miss BSBL Gwen #1,601,718 X KFF Ben Pirkach B307 #1,620,575**
Comber Saulus x MoyGaddy Harrietta Pirkach x SH Ruth F52R

**207** **2 Embryos**
**46Y #1,363,863 X Farmer #1,519,568**
Bold x SH Ruth F52R Bar None Unik x BSBL Romica

**208** **5 Embryos**
**Miss Brutus Felicia #1,899,312 X Emperor #0403060**
Great Guns Brutus x LCC Argonnes Felicia Comber Saulus x Cregg Lily

**209** **5 Embryos**
**KFFC Deva Balist #1,781,718 X Zeutello #1,845,929**
Balist x SH Ruth F52R Zues x Lene

**210** **4 Embryos**
**Anchor T Stern 19C #1,899,986 X GPCC Thunder 1E #1,843,026**
Rangemore Capri x Anchor T Amanda 30Z Holb x GPCC Sunday

**211** **4 Embryos**
**KFFC FLEC Kasey Adonis #2,107,122 X Z O Niner #1,448,452**
Solway Adonis x SIM-ROC Eveleena Antonius x SH Ruth F52R

**212** **2 Embryos**
**KFFC FLEC Kasey Adonis #2,107,122 X Z O Niner #1,448,452**
Solway Adonis x SIM-ROC Eveleena Antonius x SH Ruth F52R

**213** **2 Embryos**
**SH Ruth F52R #0853913 X Emperor #0403060**
Siegfried x MillHill Flower Comber Saulus x Cregg Lily

**214** **7 Embryos**
**A267 #1,569,795 X Z O Niner #1,448,452**
ABR Sir Arnold G809 x Tower Gina Antonius x SH Ruth F52R

**215** **4 Embryos**
**Miss BSBL Gwen #1,601,718 X KFF Ben Pirkach B307 #1,620,575**
Comber Saulus x MoyGaddy Harrietta Pirkach x SH Ruth F52R

**216** **2 Embryos**
**A266 #1,552,640 X Great Guns Ferdinand 13Z #1,540,427**
Dovea Horst x SH Ruth F52R Arni 8M x Great Guns Toni 4U

**217** **1 Embryo**
**A266 #1,552,640 X MRLN Lionheart #1,643,383**
Dovea Horst x SH Ruth F52R Overhall Hivy x Great Guns Loni 15X

**218** **2 Embryos**
**OSF Miss Holb Saro 2H #2,174,444 X Solway Adonis #0219442**
GPCC Thunder 1E x Miss OSF Saro Scottish Neff x Blythe

**219** **2 Embryos**
**SH Ruth F52R #0853913 X Bold #0060447**
Siegfried x MillHill Flower Basalt x Moranda

**220** **3 Embryos**
**SH Ruth F52R #0853913 X MRLN Lionheart #1,643,383**
KFFC Spiro Levi x KFFC Sedona Pack Overhall Hivy x Great Guns Loni 15

**221** **14 Embryos**
**Miss Brutus Felicia #1,899,312 X FLEC & FMS Load Hafkenberg #2,170,386**
Great Guns Brutus x LCC Argonnes Felicia GPCC Hafkenberg x FMS Janet

**222** **7 Embryos**
**A222 #1,552,634 x Farmer #1,519,568**
Dovea Horst x SH Ruth F52R Bar None Unik x BSBL Romica

**223** **2 Embryos**
**OSF Miss Ingo 414M #9762473 x Klyber #2,388,201**
Jahdal Ingo 86 x Eldandi Minika Mon-Bijou Magnum x Wisp-Will Rona

## Percentage Fleckvieh Embryos

**Nichols Cryo-Genetics** **515-967-5311**
11745 NE 112 St, Maxwell, IA 50161 Jay Stenhook

**224** **5 Embryos**
**Miss TSF 15M #1,253,488 X Mr Lynn 044X #1,282,872**
Extra x TSF Elsa 04E Holb x Ms Lynn U14

**225** **4 IVF Embryos**
**KFFC Bailey Yakima #2,882,997 x Lacombe Adonis 2A #0000367**
KFFC Yakima Levi x KFFC Myra Jagr Pacific x Quedie De Lillon

**226** **8 IVF Embryos**
**KFFC Alfie Emil A82 #2,836,185 (Lot 77) X Lacombe Adonis 2A #0000367**
KFFC Emil Fritz x DMSS Laura 19F Pacific x Quedie De Lillon

**227** **1 IVF Embryo**
**KFFC Xenia Ty #2,551,129 X Lacombe Adonis 2A #0000367**
KFFC Ty Hamlet x KFFC Tempest Niner Pacific x Quedie De Lillon

**228** **3 IVF Embryos**
**KFFC Unity Rudy U148 #2,470,810 (Lot127) X Lacombe Adonis 2A #0000367**
KFFC Rudy Levi x Petunia Solway Adams Pacific x Quedie De Lillon

**229** **5 IVF Embryos**
**KFFC Zaza Iglhoff Z326 #2,655,728 (Lot 125) X Lacombe Adonis 2A #0000367**
Iglhoff x Petra Load Pacific x Quedie De Lillon

**230** **2 IVF Embryos**
**KFFC Uma Horst #2,470,793 X Lacombe Adonis 2A #0000367**
Dovea Horst x FMS Janet Pacific x Quedie De Lillon

**231** **2 Embryos**
**Carla Polaris X COS Polled Big Toll**

**232** **2 Embryos**
**Y627 X GG Hosea**

## Full Fleckvieh Semen Lots

**Lots 233, 234, 235, 236 will sell as buyers choice! Balance of semen starting with Lot 237 will be sold in alphabetical per lot.**

**233**

| | | | |
|---|---|---|---|
| A | 3 | Antonius | 0613074 |
| B | 1 | Argonne E389 | 0357603 |
| C | 11 amps | C&B Western | 0328719 |
| D | 12 | Dovea Horst | 0489883 |
| E | 16 | Halling | 2,570,305 |
| F | 2 | Hamlet | 0146341 |
| G | 3 | Holb | 1,189,024 |
| H | 2 amps | Iglhoff | 0207417 |
| I | 7 | SH Romulus | 0912941 |
| J | 1 amp | Sabat | 0278464 |

**234**

| | | | |
|---|---|---|---|
| A | 6 | Balist | 0591117 |
| B | 8 | Bold | 0060447 |
| C | 2 | Heresher | 0682190 |
| D | 4 amps | Herode | 0048107 |
| E | 10 | Horbmor | 1,995,205 |
| F | 3 | Laki | 1,647,571 |
| G | 20 | Moormuel | 1,978,575 |
| H | 5 amps | ABR Sir Arnold 809 | 0320938 |
| I | 7 | Ulk | 0019045 |
| J | 1 amp | Woolston Baden | 0228236 |

**235**

| | | | |
|---|---|---|---|
| A | 1 | Bruce | 0354153 |
| B | 13 | GG Ferdinand 13Z | 1,540,427 |
| C | 35 | Hasalz | 1,801,652 |
| D | 2 | Horn | 0104729 |
| E | 11 | Ignaz | 0682191 |
| F | 7 | Faust | 0720957 |
| G | 37 | Load 380 | 2,170,386 |
| H | 30 | Panzer | 1,634,564 |
| I | 10 | Pego | 0484531 |
| J | 10 amps | SV Bavarian | 0057326 |

**236**

| | | | |
|---|---|---|---|
| A | 10 | GPCC Kon | 1,548,000 |
| B | 18 amps | Pirkach | 0207433 |
| C | 19 | Salz | 0146342 |
| D | 3 | Siegmann | 1,202,383 |
| E | 10 | ABR Sir Arnold G809 | 0320923 |
| F | 5 amps | Tino | 043088 |
| G | 15 amps | Udet | 0019035 |
| H | 27 amps | Ulmer | 019041 |
| I | 7 amps | Ulon | 0019046 |
| J | 3 amps | Usch | 019042 |

# Full Fleckvieh Semen Lots

**237**

| | | | |
|---|---|---|---|
| A | 79 | 8F | 1,903,190 |
| B | 14 | Bally Bane Hal 224 | 1,634,933 |
| C | 6 amps | Bar 5 Big Duetsche | 0072256 |
| D | 27 | Bigfoot SM326 | 0160873 |
| E | 10 | Brutus | 1,337,093 |
| F | 16 | Brutus 19T | 1,337,093 |
| G | 70 | BSBL 508-3A Fritz | 1,546,851 |
| H | 23 | Clair FortWorth | 0444390 |
| I | 70 | Dakota Sabat 062 | 1,490,728 |
| J | 78 | Dallas 639 | 3,206,411 |
| K | 2 | DEK Mr Anton | 0851799 |
| L | 22 | Doktor 554 | 0963429 |
| M | 6 | Dovea | 0489883 |
| N | 1 | Dovea Saro | |
| O | 11 | Emperor E361 | 0403060 |
| P | 5 | Farmer | 1,519,568 |
| Q | 137 | Fleck X9008 | 1,355,006 |
| R | 25 | GG Fronzel | 1,138,207 |
| S | 115 | GPCC Barrow 3D | 1,784,943 |
| T | 7 | GPCC Hafhaff 3F | 1,903,186 |
| U | 76 | GPCC Salor Saro X12 | 1,843,030 |
| V | 20 | GPCC Thunder | 1,843,026 |
| W | 5 | Haber Raber | 1,202,386 |
| X | 100 | Hackenberg Jr 217 | 1,179,129 |
| Y | 4 | Hackensaw | |
| Z | 2 | Harry | 1,066,632 |

**238**

| | | | |
|---|---|---|---|
| A | 10 | SG Herode Panzer | 1,626,526 |
| B | 134 | Heywood Bigfoot 74 | 1,435,835 |
| C | 10 | HGF Holb C311 | 1,708,319 |
| D | 4 | Hirt | 1,927,786 |
| E | 19 | Hoffmans B1Z | 1,613,553 |
| F | 90 | Hoffmans Wesstern 25 | 1,662,282 |
| G | 15 | Iglhoff Jr | 1,420,711 |
| H | 10 | IR12 Saal | 0720958 |
| I | 19 | Irish Rover 708 | 0322422 |
| J | 60 | JMC Johann | 2,019,411 |
| K | 19 | Kaiser 878 | 1,784,941 |
| L | 15 | KCC Hacksaw 89 | 1,394,514 |
| M | 10 | KFFC 307 | 1,620,575 |
| N | 157 | KFFC 436 | 1,710,516 |
| O | 29 | KFFC 5F | 1,938,797 |
| P | 30 | KFFC 632 | 1,872,315 |
| Q | 60 | KFFC 674 | 1,874,508 |
| R | | KFFC 677 | 1,874,510 |
| S | 56 | KFFC 700 | 3,332,107 |
| T | 47 | KFFC 700 | 3,332,103 |
| U | 79 | KFFC A50 | 2,836,168 |
| V | 106 | KFFC A87 | 2,836,200 |
| W | 80 | KFFC A92 | 2,882,971 |
| X | 89 | KFFC Argonne 337 | 2,655,727 |
| Y | 127 | KFFC B404 | 2,882,994 |
| Z | 20 | KFFC B415 | 2,882,993 |

**Hackenberg #0207416**

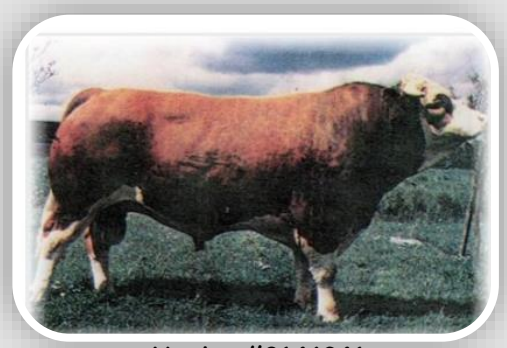

**Hamlet #0146341**

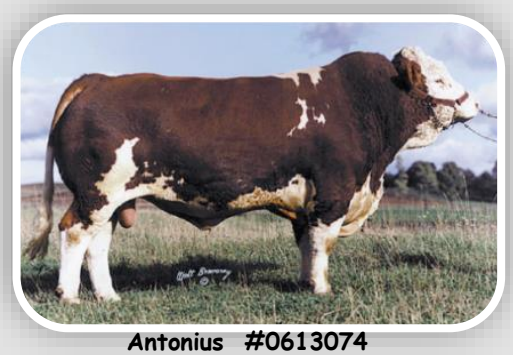

**Antonius #0613074**

**Sabat #0278464**

# Full Fleckvieh Semen Lots

## 239

| | | | |
|---|---|---|---|
| A | 20 | KFFC Bold 707 x Ruth | 1,363,875 |
| B | 53 | KFFC Cadillac C597 | 3,124,931 |
| C | 78 | KFFC Dale P537 | 1,781,731 |
| D | 95 | KFFC Delhi Hafke 8F | 3,204,407 |
| E | 24 | KFFC Delta D655 | 3,275,454 |
| F | 70 | KFFC Diesel D523 | 1,906,410 |
| G | 48 | KFFC Don D584 | 1,842,829 |
| H | 80 | KFFC Drake D514 | 1,781,721 |
| I | 14 | KFFC Duncan D657 | 3,275,453 |
| J | 150 | KFFC E634 | 1,842,840 |
| K | 24 | KFFC Elvis 602 | 1,809,264 |
| L | 82 | KFFC Elwood Holb 611 | 1,842,427 |
| M | 82 | KFFC Garth Zaan G874 | 1,975,933 |
| N | 20 | KFFC Hallmark x SA | 2,655,723 |
| O | 174 | KFFC Jagr Western 200 | 2,108,306 |
| P | 106 | KFFC Johnson Iglhoff 180 | 2,107,115 |
| Q | 325 | KFFC Levi 343 | 2,125,342 |
| R | 99 | KFFC P630 | 1,842,839 |
| S | 175 | KFFC Phil Jagr P607 | 2,285,109 |
| T | 185 | KFFC Solway Harley 948 | 1,987,732 |
| U | 190 | KFFC Spiro X66 | 2,594,935 |
| V | 25 | KFFC Tommy Levi 906 | 2,422,970 |
| W | 80 | KFFC Ulmer 460 | 2,299,216 |
| X | 57 | KFFC Ulmer C575 | 3,016,741 |
| Y | 80 | KFFC Urspring A92 | 2,882,971 |
| Z | 142 | KFFC Winston W146 | 2,522,735 |

## 240

| | | | |
|---|---|---|---|
| A | 80 | KFFC Yakima Y228 | 2,594,926 |
| B | 175 | KFFC Yellowstone Y227 | 2,594,921 |
| C | 10 | Lazy-8 Strahl | 1,524,542 |
| D | 5 | MRLN Lionheart | 1,643,383 |
| E | 10 | Mateus 3211 | 2,004,783 |
| F | 40 | MCK Western 04 | 1,618,053 |
| G | 30 | Mclonzes Hack 195 | 1,179,128 |
| H | 20 | Mezcal SM119 | 1,714,796 |
| I | 10 | Mighty Mo | 2,020,436 |
| J | 10 | Mr Diamonte 1032 | 1,498,354 |
| K | 9 | Mr Electro 097 | 2,012,612 |
| L | 6 | Mr Lynn 009Y | 1,337,898 |
| M | 5 | Mr Toni 0039 | |
| N | 4 amps | NewHouse Bob | 0053798 |
| O | 49 | Park P649 | 2,284,418 |
| P | 10 | Parogo 085 | 0831688 |
| Q | 61 | Quanah Z402 | 1,538,122 |
| R | 5 | Porterhouse Regent | 1,776,689 |
| S | 10 | Roman F20 860 | 1,890,882 |
| T | 29 | Sabat Jr G123 | 2,108,622 |
| U | 2 | Siegfried Power | |
| V | 40 | Siegfrieds Joseph | 1,621,900 |
| W | 12 amps | Silver Dollar Pinkus | 0122048 |
| X | 8 | Star Palm G79 | 0224251 |
| Y | 15 | Lazy-8 Australian Strahl 2 | 1,524,542 |
| Z | 10 | T2 Bud F22-876 | 1,890,883 |

## 241

| | | | |
|---|---|---|---|
| A | 5 | Tatenhall Achilles | 1,366,423 |
| B | 25 amps | Ukla | 0019034 |
| C | 15 | Umhea | 0019044 |
| D | 4 amps | Umhea 965 | 0019044 |
| E | 21 amps | Unload 961 | |
| F | 22 amps | Upspring 970 | 0019036 |
| G | 7 amps | Uslar | 0019030 |
| H | 10 | Y97 SRF Y977 | 1,437,732 |
| I | 3 | Zamuto 3001 | 1,692,780 |
| J | 124 | Zeus 309 | 0146320 |
| K | 20 | Zeus Jr A18 | 1,524,021 |
| L | 13 | Zeutello | 1,845,929 |

**Iglhoff #0207417**